

15-68

89-51

Bill Thomas Realty
La Grande, Oregon

June 11, 1968

Scale 1" = 100'

33880B

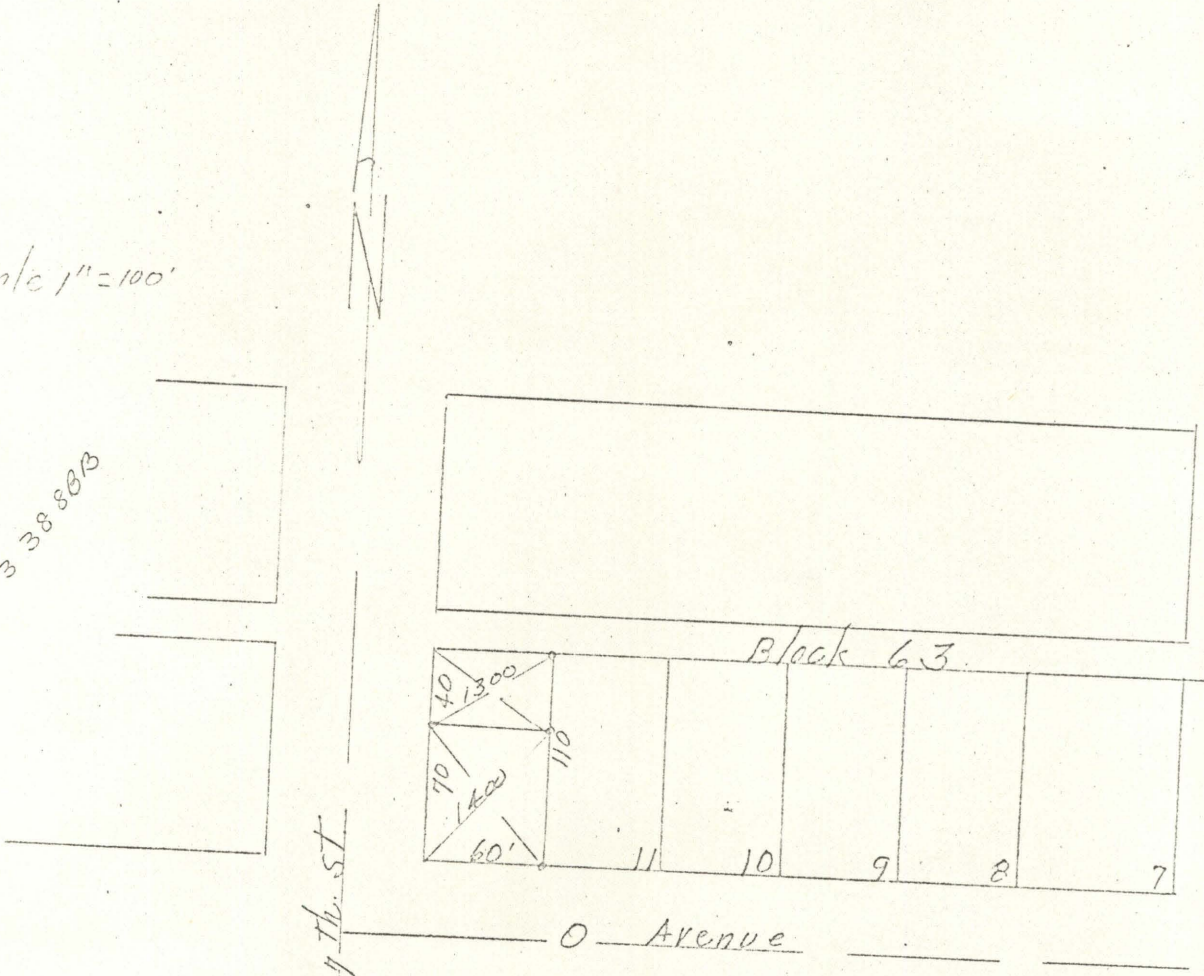

Descriptions; The north 40 feet of lot 12 of Block 63 of Chaplin's Addition to La Grande, Oregon;

The south 70 feet of lot 12 of Block 63 of Chaplin's Addition to La Grande, Oregon.

REGISTERED
OREGON
LAND SURVEYOR

James G. Voels

MAY 4, 1968
JAMES G. VOELS
881