

H.K. & Edna B Umpleby
North Powder, Oregon

date Nov. 1966

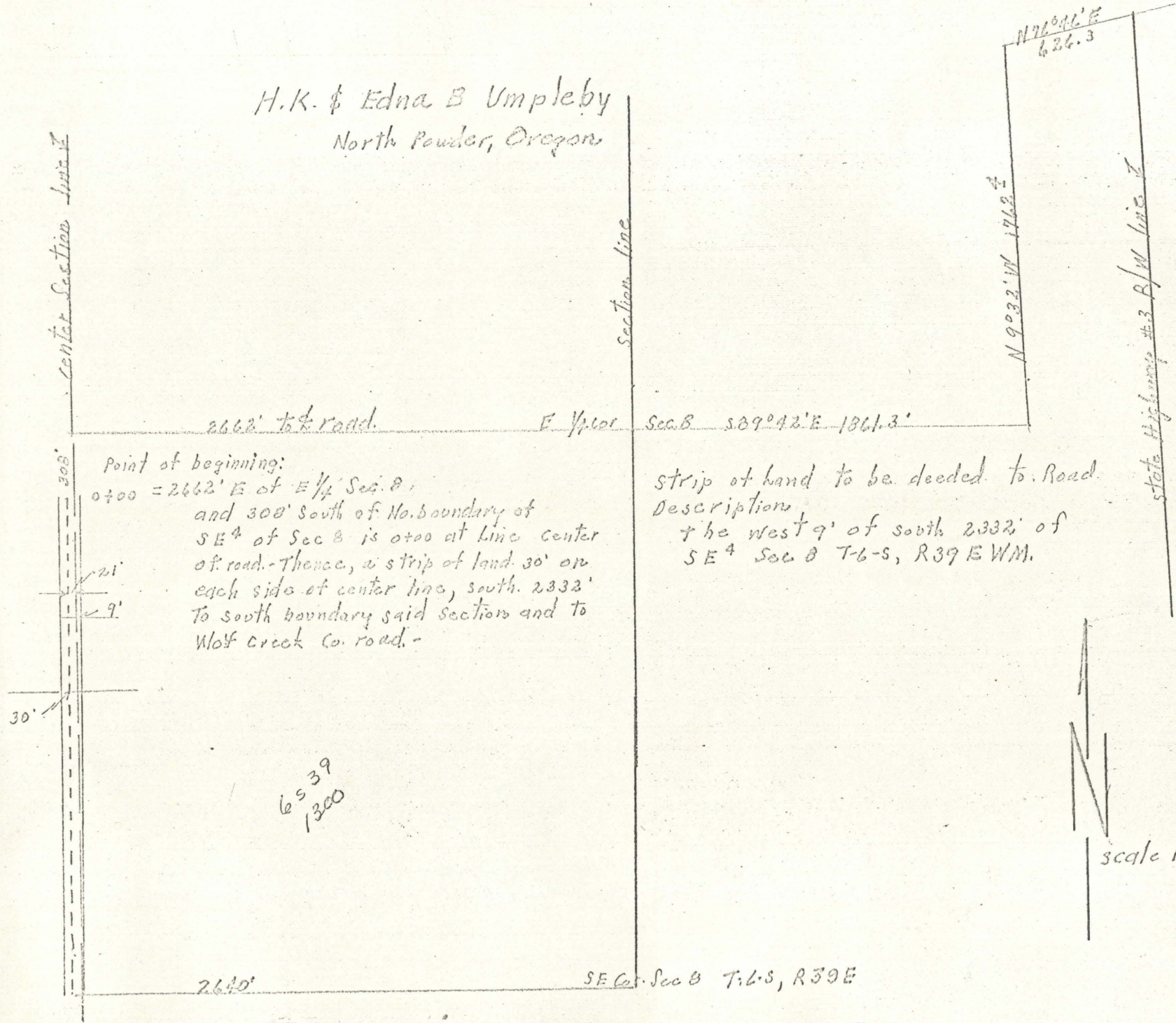

Point of beginning:
 0+00 = 2662' E of E 1/4 Sec B,
 and 308' south of No. boundary of
 SE 1/4 of Sec B is 0+00 at line center
 of road. - Thence, a strip of land 30' on
 each side of center line, south 2332'
 to south boundary said section and to
 Wolf creek Co. road. -

Strip of land to be deeded to Road.
 Description
 the west 9' of south 2332' of
 SE 1/4 Sec B T-6-S, R39E WM.

6S 39
 1300

13-68