

David Adlard
Rt. #1 Box 186Z
La Grands, Oregon

January 30, 1968

Description; Commencing at a point which is 825.8 feet north and 663.25 feet east of the Southwest corner of Section 23, T3S, R40 EWM. Said point being the northeast corner of land conveyed to Eastern Oregon Convention of Churches as referred to in deed of records in book 144 at page 253 and common to southeast corner of land conveyed to John Ginther as referred to in deed of records in book 123 at page 574; thence north 455.5' more or less to a point which is 33 feet south of north boundary of SW $\frac{1}{4}$ SW $\frac{1}{4}$ of said section; Thence west 314.9 feet on a line 33 feet south and parallel to th north boundary of SW $\frac{1}{4}$ SW $\frac{1}{4}$ of said section; Thence S21°39'E 487.8 feet more or less to the north boundary of land as conveyed to said churches. Thence easterly 135.0 feet more or less to point of beginning. SITUATE IN SW $\frac{1}{4}$ SW $\frac{1}{4}$ of Section 23, T3S, R40EWM. and containing approximately 2188 acres.

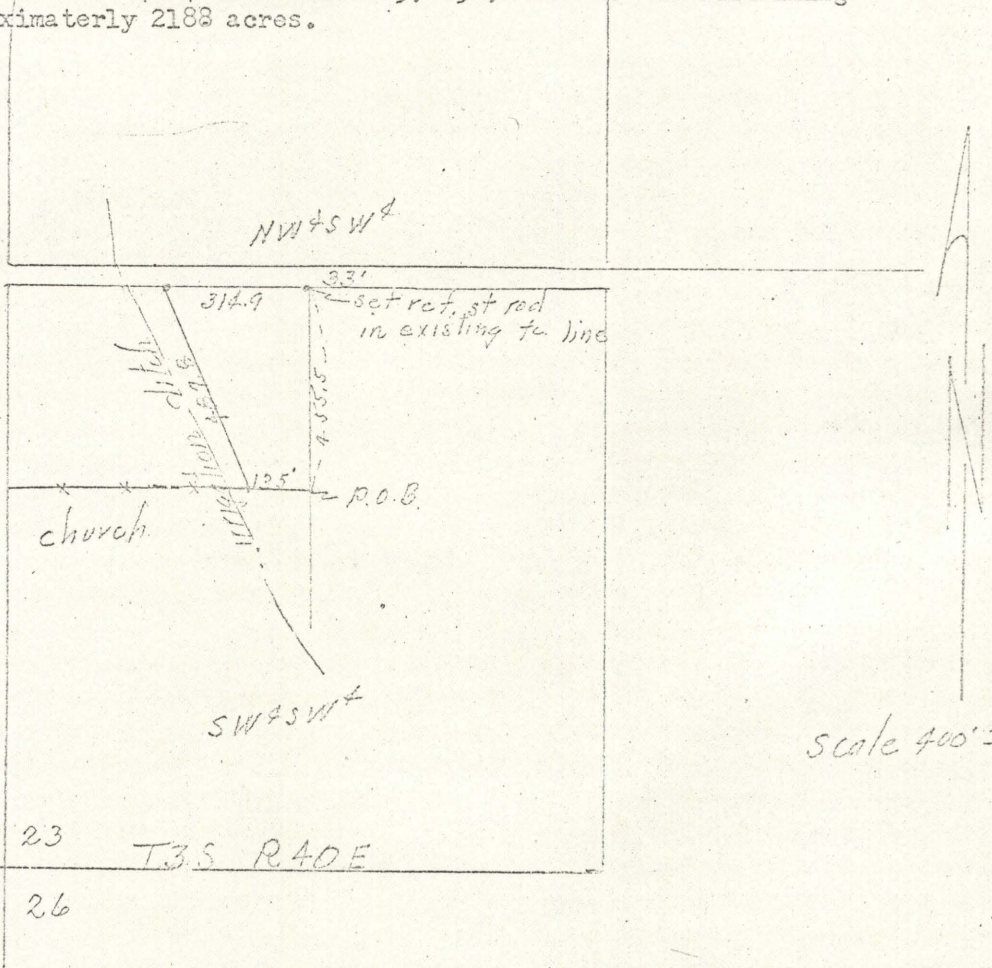

REGISTERED
OREGON
LAND SURVEYOR
James G. Voehl
MAY 4, 1953
JAMES G. VOELZ
881

3640 R3
1900

22 23
27 26

T3S R40E

scale 400' = 1"