

89-9

Frank Nims
Cove, Oregon

March 29, 1968

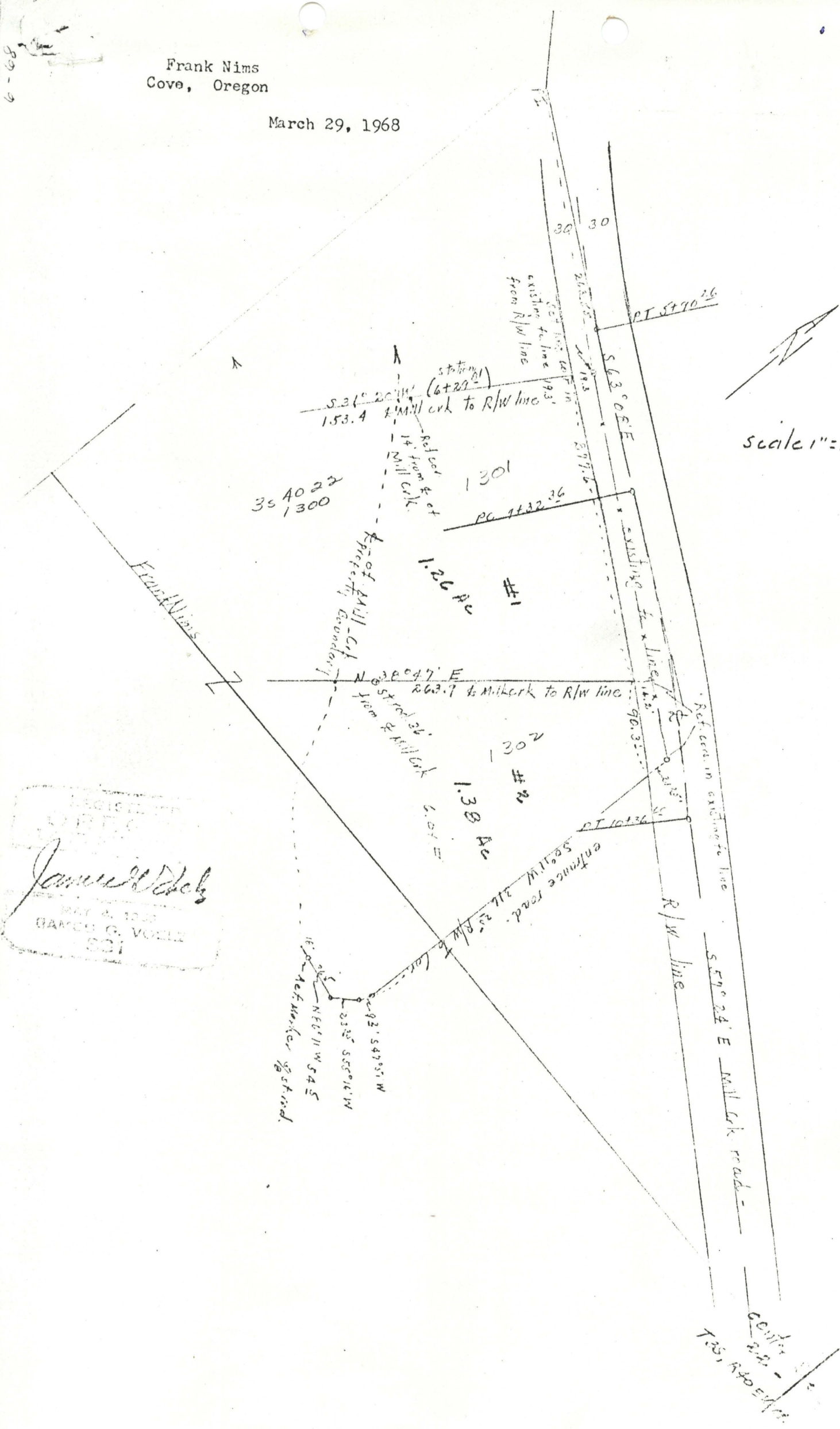

Scale 1" = 100'

89-9

6-68

Frank Nims Descriptions;

1. Beginning on the South boundary of Mill Creek road; said point being 2235.87 feet south and 1800.22 feet east of northwest corner of Section 22, T3S, R40EWM.; the point of beginning being at engineers station 6+29.80. Thence following south right of way line of Mill Creek road 277.6 feet; thence S38°47'W 263.9 feet; said point being center of Mill Creek; thence following center of Mill Creek northwesterly to a point which is S31°20'W 153.4 feet from point of beginning; thence N31°20'E 153.4 feet to point of beginning.
SITUATED IN SE $\frac{1}{4}$ NW $\frac{1}{4}$ of Section 22, T3S, R40EWM and containing approximately 1.26 acres.

#2 Beginning at a point on the south boundary of Mill Creek road, said point being 2235.87 feet south and 1800.22 feet east of northwest corner of Section 22, T3S, R38EWM; thence following the south right of way line 277.6 feet to true point of beginning. Thence following south R/W line southeasterly 90.3 feet; Thence S0°11'W 316.25 feet; thence S47°51'W 9.2 feet; thence S55°16'W 23.35 feet; thence N86°11'W 54.5 feet to center of Mill Creek; thence following the center of mill Creek northwesterly to a point which is S38°47'W 263.9 feet from point of beginning.; thence N38°47'E 263.9 feet to point of beginning.
SITUATED IN SE $\frac{1}{4}$ NW $\frac{1}{4}$ and NE $\frac{1}{4}$ SW $\frac{1}{4}$ of Section 22, T3S, R40EWM and containing 1.38 acres more or less.