

89-7

Merle Burling
Fruitdale
La Grande, Oregon

March 5, 1968

scale 400' = 1"

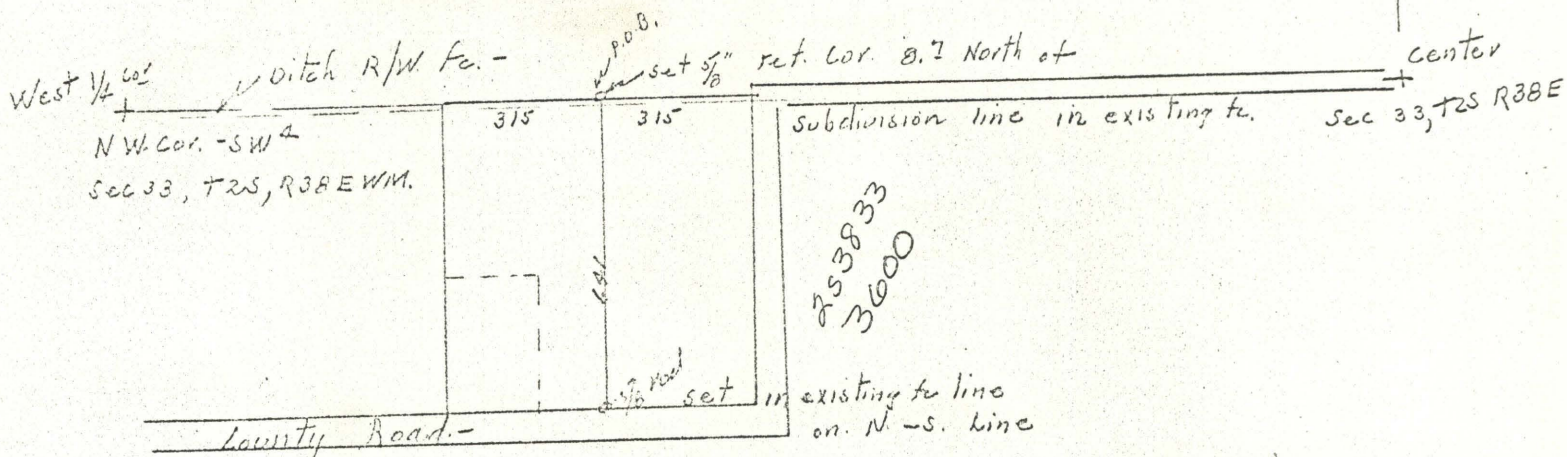

Commencing at a point 59 rods, 1 1/2 feet (975) east of the northwest corner of the southwest quarter of Section 33, in Township 2 South, R38EWM; running thence east 19 rods 1 1/2 feet (315 feet); thence south 38 rods and 13 feet (640); thence west along the north line of the east-west county road, a distance of 19 rods 1 1/2 feet (315) feet; thence north 38 rods and 13 feet (640) to point of beginning.

Situate in the northwest quarter of southwest quarter of section 33,
In T2S, R38EWM, in Union county, Oregon.

REGISTERED
OREGON
LAND SURVEYOR

James G. Voelz

MAY 4, 1968
JAMES G. VOELZ
331