

89-E

Warren Chandler
R#1,
La Grande, Oregon.

Feb. 3, 1968

parcel #1
Beginning at the Southeast corner of southeast quarter
of northwest quarter of section 33 T2S, R38EWM.
thence west 528 feet.
thence north 660 feet.
thence east 528 feet;
thence south 660 feet to point of beginning.
SITUATE IN SE $\frac{1}{4}$ NW $\frac{1}{4}$ section 33 T2S, R38EWM and to
contain 8 acres. Subject to county roads.

253833
1601

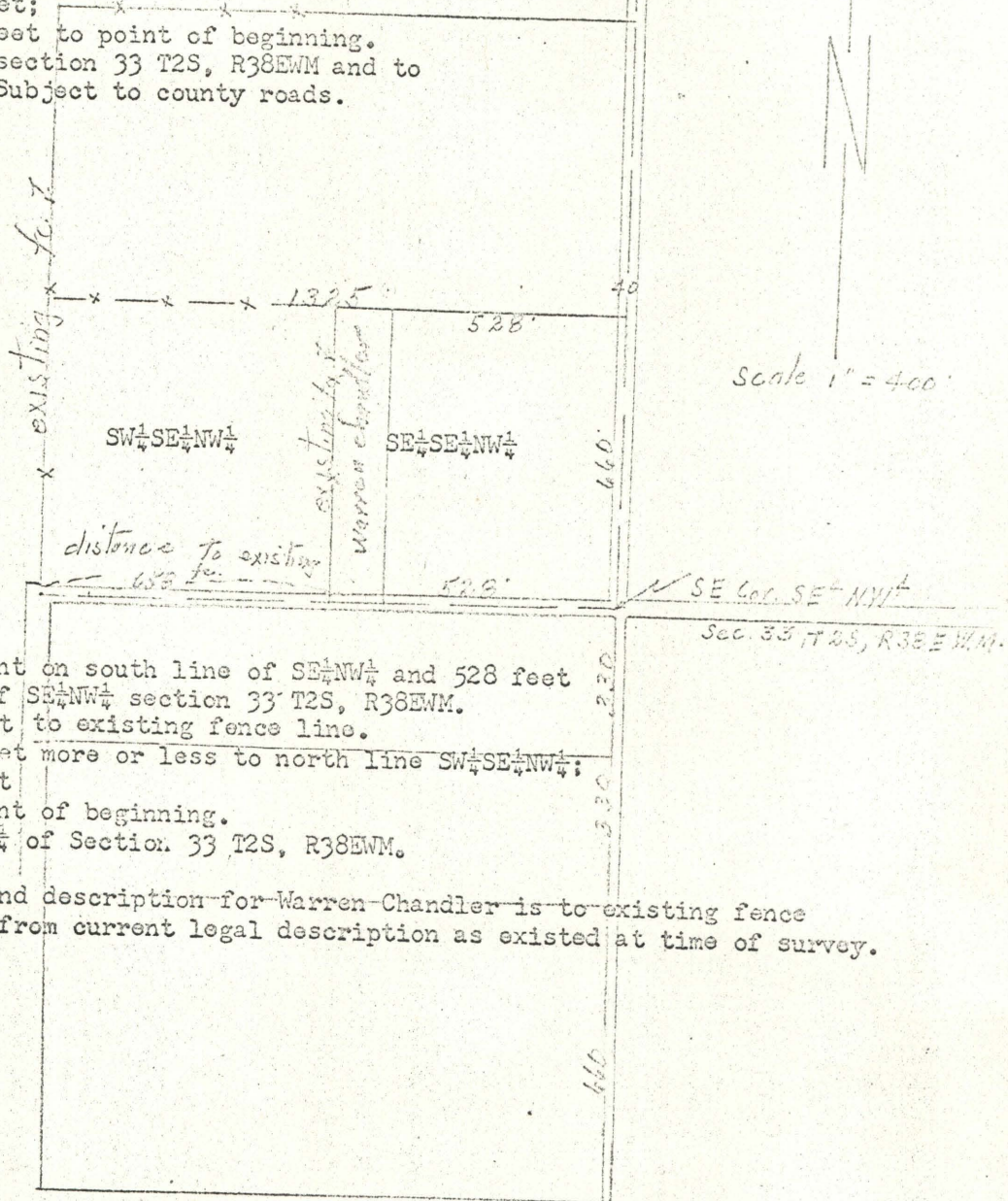

Parcel #2.
Commencing at a point on south line of SE $\frac{1}{4}$ NW $\frac{1}{4}$ and 528 feet
west of SE corner of SE $\frac{1}{4}$ NW $\frac{1}{4}$ section 33 T2S, R38EWM.
thence west 137 feet to existing fence line.
thence north 660 feet more or less to north line SW $\frac{1}{4}$ SE $\frac{1}{4}$ NW $\frac{1}{4}$;
thence east 137 feet
thence south to point of beginning.
SITUATE IN SE $\frac{1}{4}$ SE $\frac{1}{4}$ NW $\frac{1}{4}$ of Section 33 T2S, R38EWM.

Note; This survey and description for Warren Chandler is to existing fence
line and not from current legal description as existed at time of survey.

REGISTERED
OREGON
LAND SURVEYOR
James G. Voelz
MAY 4, 1966
JAMES G. VOELZ
281