

L9-9E

C House

Carl Peterson
Baker, Oregon

October 1, 1967

Description;

Beginning at a point which is west 1482.83 feet and S5°20'W 120.5 feet from the east one quarter corner of Section 7, T3S, R38EWM. Said point of beginning being the Southeast corner of land conveyed in Deed of Records of Union County in Book 144 at page 22.

Running thence S5°20'W 7.4 feet more or less to the north side of alley through Block 15 of Arnold and Dray's Addition to La Grande, Oregon. Thence west on north side of said alley to southwest corner of lot 1 of Block 15 of said addition. Thence north 7 feet more or less to the south boundary of land as described in Deed book 144 at page 22 of deed of records of Union County. Thence east to point of beginning.

ALSO; Beginning at the northwest corner of lot 5 of Block 15 of Arnold and Dray's Addition to La Grande, Oregon; Running thence east on the south side of alley through said block to a point which is S5°20'W 147.6 feet from a point 1482.83 feet west of the east one quarter corner of Section 7, T3S, R38EWM. Thence south 5°20'W 14 feet. thence west to west boundary of said block 15; thence north to point of beginning.

SITUATE in Block 15 of Arnold and Dray's Addition to La Grande, Oregon.

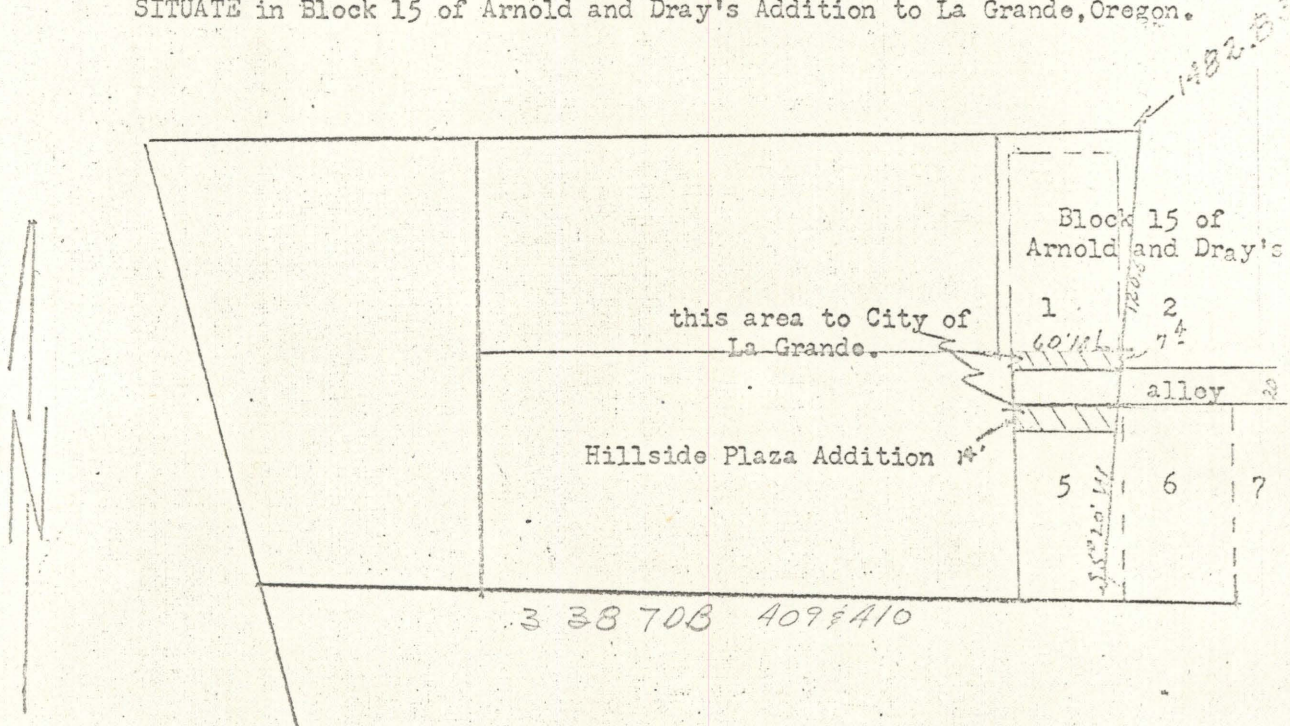

3 38 70B 409 & 410

Scale 1" = 100'

REGISTERED
OREGON
LAND SURVEYOR

James G. Voelz

MAY 4, 1953
JAMES G. VOELZ
331