

32-67

G.W. & A.J. Tussing
307 Penn Ave.
La Grande, Oregon

19-7E

Date Jan 13, 1967

3 38600
11500

Garage extends north onto adjacent lot

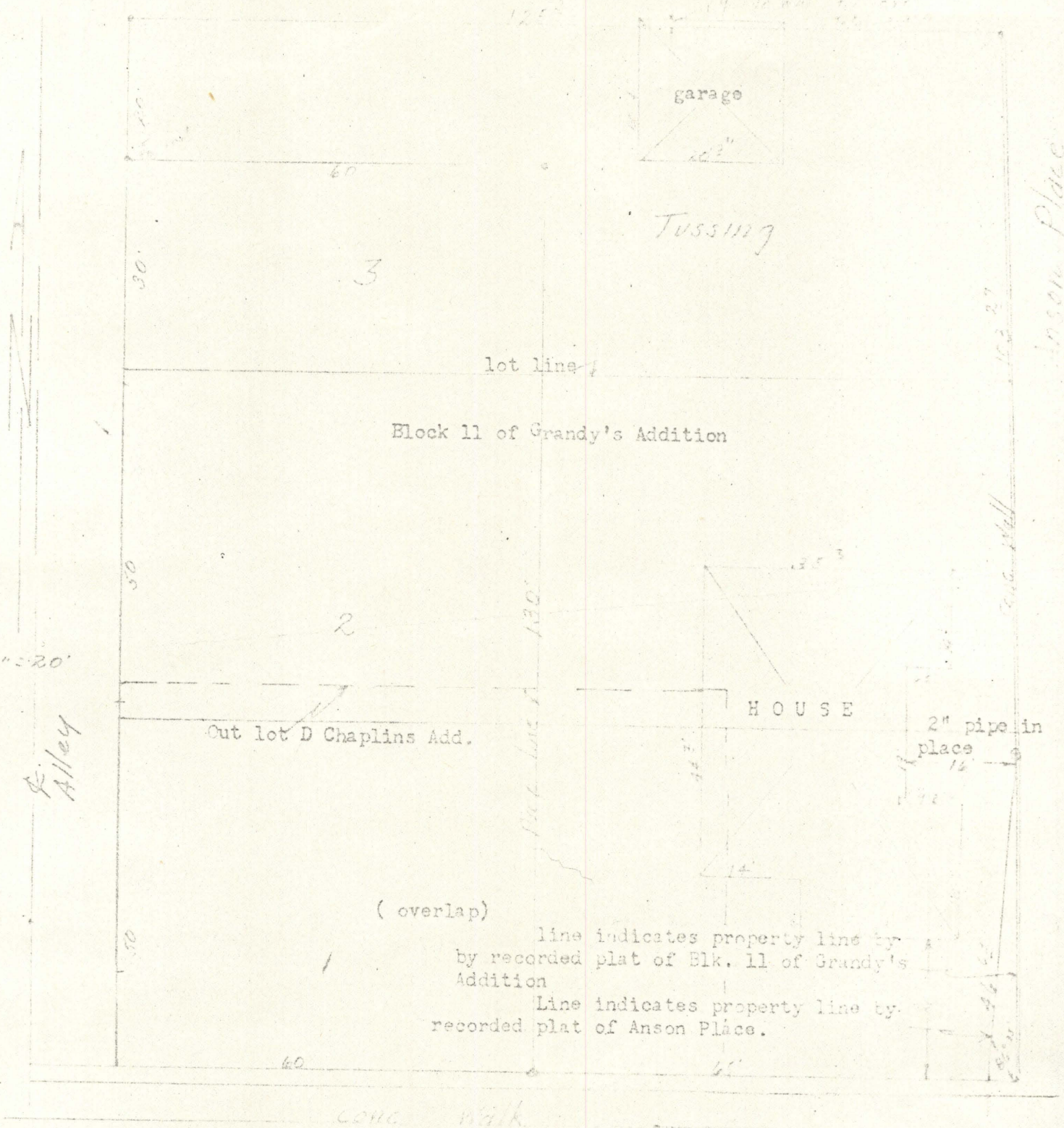

Scale 1"=20'

Alley

Anson Place

(overlap)

line indicates property line by
by recorded plat of Blk. 11 of Grandy's
Addition

Line indicates property line by
recorded plat of Anson Place.

I certify this survey was completed by me on Jan. 12, 1967
and overlaps and encroachments are as noted.

Penn Ave

James W. Phelps

Surveyor