

26-67

L9-92

C. H. Amos

Clifton Lee & Donna Lee Amos
1510 "X" Ave.
La Grande, Oregon

3 38580
7000
7001

Date March 6, 1967

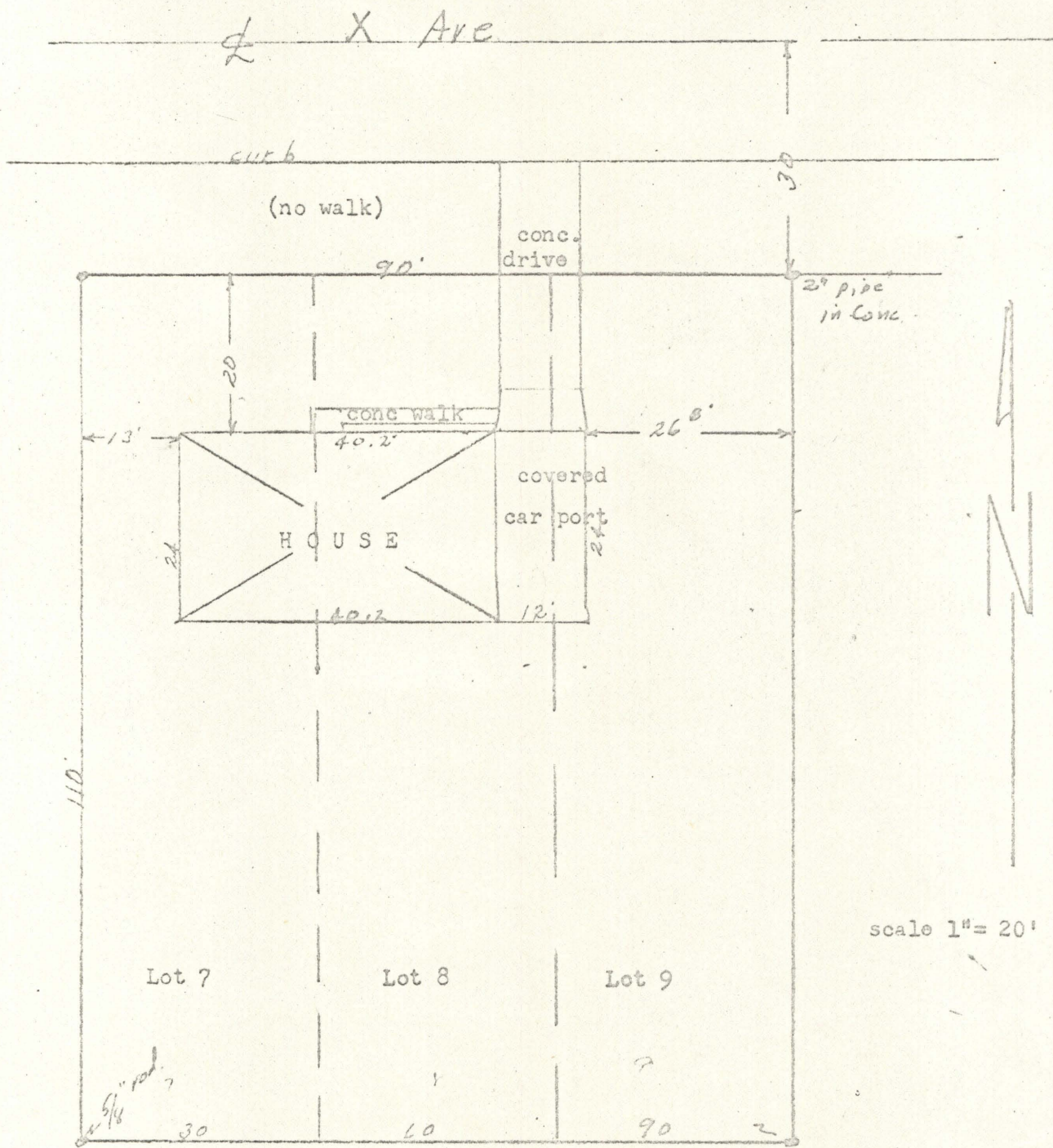

Description; Lots 7, 8, and 9 of Block 29 of Predmore's Addition to La Grande, Oregon.

I certify that from survey I did not find and encroachments onto or off of described property.

REGISTERED
OREGON
 LAND SURVEYOR
James G. V. L.
 MAY 4, 1955
 JAMES G. V. L.
 391