

19-67

L.B. & Corinne Schneiber
Rt. #2 Box 182A
La Grande, Oregon

Date August 27, 1966

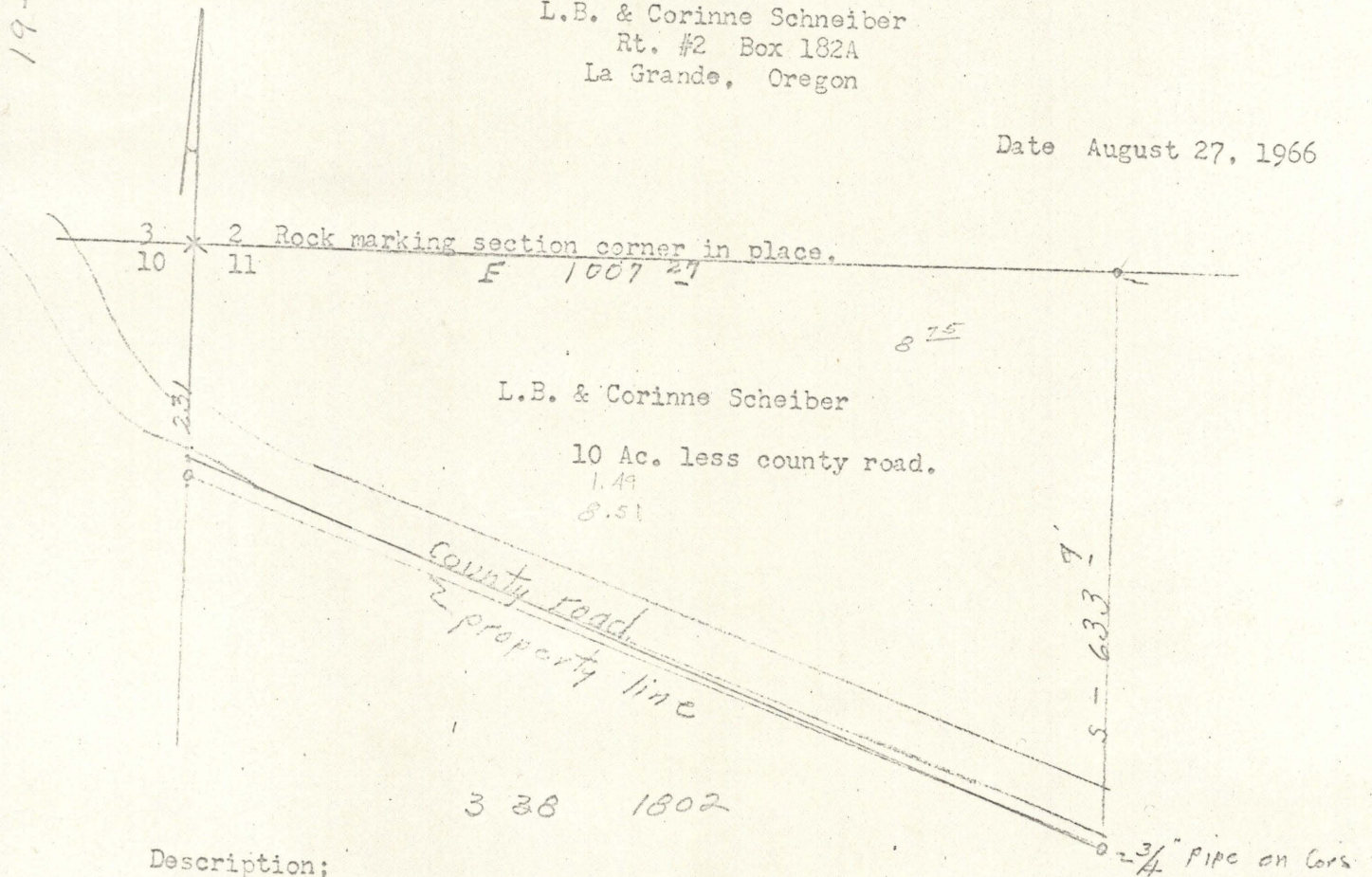

Description;
 Beginning at the northwest corner of section 11, T3S, R38EWM;
 thence east on the north boundary of said section 11, 1000.27ft.;
 thence south 633.9 ft.;
 Thence northwesterly to a point on the west boundary of said section 11,
 which is 231 ft. south of the point of beginning;
 thence north 231 ft. to point of beginning.
 Situate in the NW $\frac{1}{4}$ NW $\frac{1}{4}$ of Section 11, T3S, R38EWM and contain 10 Ac.
 less county road.

James W. Daugherty

19-67

19-67