

18-67

L9-81

Evan Larsen
Rt. #2
La Grande, Oregon

June 4, 1967

#1 Description; Beginning at a point on the south boundary of Section 9, T3S, R38EWM, Said point being 1608.1 ft. easterly from the south west corner of said section.

Th. NO°11'E 230 ft.;

Th. easterly and parallel to south boundary of said section 9 a distance of 99.36 ft. more or less to west boundary of property conveyed to G. Larsen as recorded in deed book 151 at page 218.

Th south on said joint property line 230 feet to south boundary of said section 9.

Th. westerly 100 ft. to point of beginning. Subject to road R/W on south.

#2 description to G. Larsen.

Beginning at a point which is determined by starting at the south west corner of Section 9 T3S, R38EWM and running easterly on south boundary of said section 1608.1 ft. Th. NO°11'E 230ft. to true point of beginning.

Th. NO°11'E 254.7 ft.

Th. easterly parallel to south boundary of said section 9, 76.9 ft.

more or less to west boundary of property conveyed to Ralph J. & Mayme Brandt as recorded in deed of records in Book 153 at page 645.

Th. on west boundary as a common line 134.7 ft. to south west corner of said Brandt property. Th. east 21 ft. more or less to north west corner of land conveyed to G. Larsen

as recorded in deed book 151 at page 218. Th. south 120 ft.

Th. westerly parallel to south boundary of said Sec. 9

99.36 ft. more or less to point of beginning.

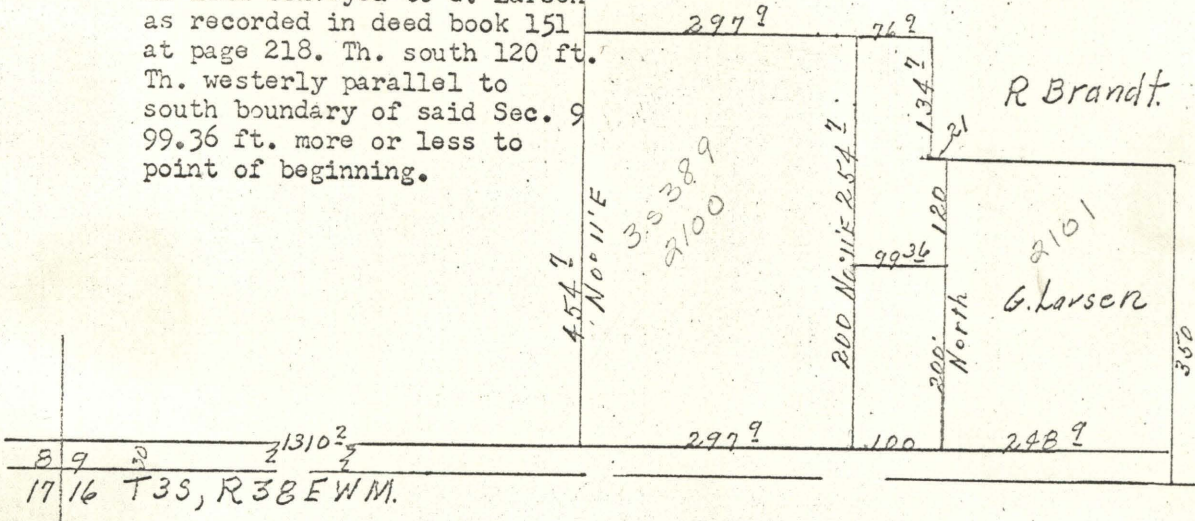

Scale 1" = 200'

REGISTERED
OREGON
LAND SURVEYOR

James G. Voelz

MAY 4, 1956
JAMES G. VOELZ
381