

4-67

L9-b

Robert Alexander
Rt. #1
La Grande, Oreg.

date April 12, 1967

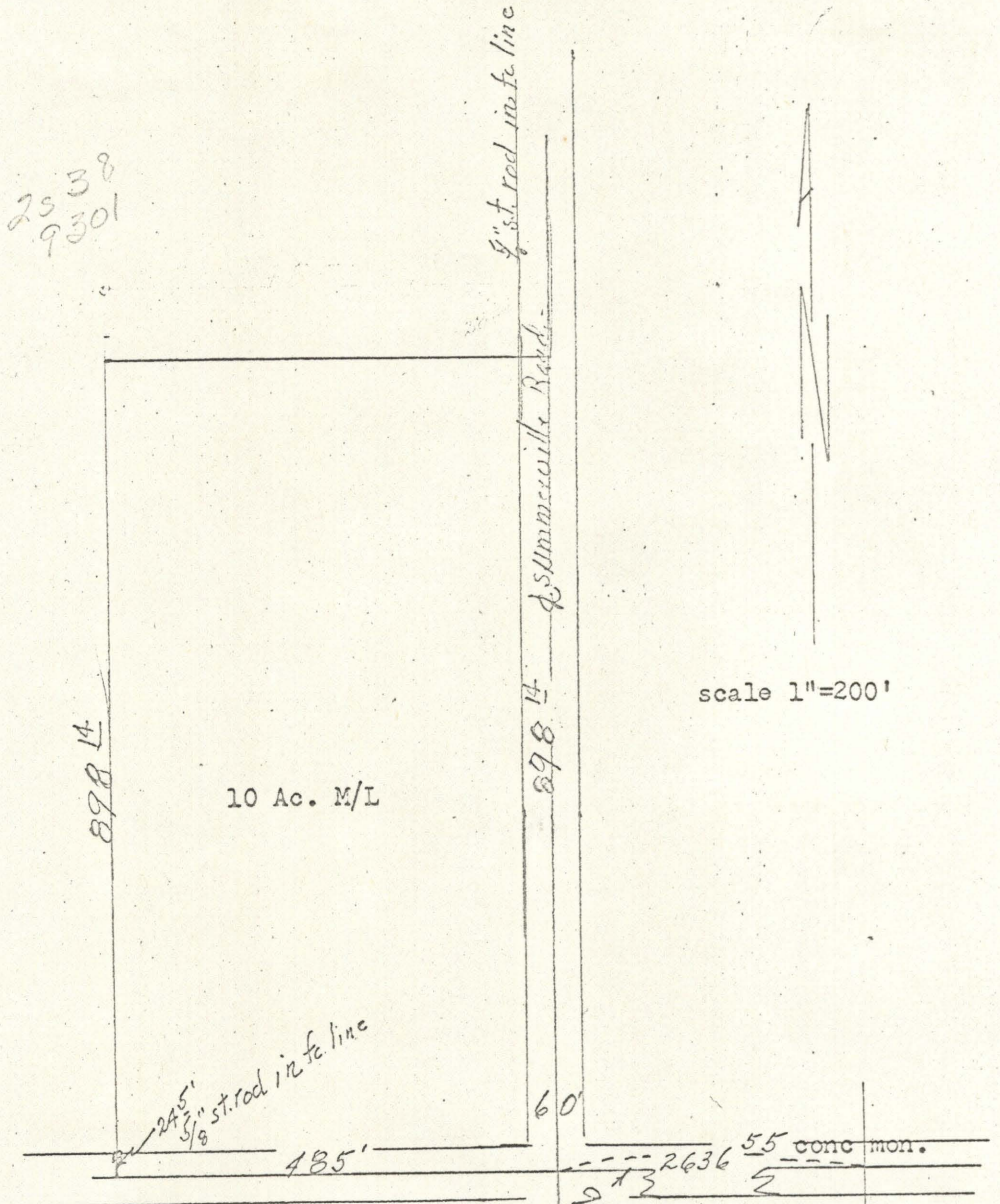

Description; Beginning 2636.55 ft. west of east one quarter of section 27, T2S, R38EWM. Th. one one quarter section line west 485 ft.; Th. N0°02'E 898.14 ft.; Th. east parallel with south side 485 ft.; Th. one one quarter section line to south to point of beginning.

Situate in south east quarter of north west quarter of Section 27, T2S, R38EWM, and to contain 10 acres more or less and subject to road right of way.

center of
Section line to
Monument on Island
at Bridge

E 1/4 corn. Sec. 27
T2S, R38EWM.

REGISTERED
OREGON
LAND SURVEYOR

James G. Voelz
MAY 4, 1953
JAMES G. VOELZ
331