

2-67

L92

Haines Telephone Co. Inc.  
P.O. Box 240  
Haines, Oregon

Date Feb. 23, 1967

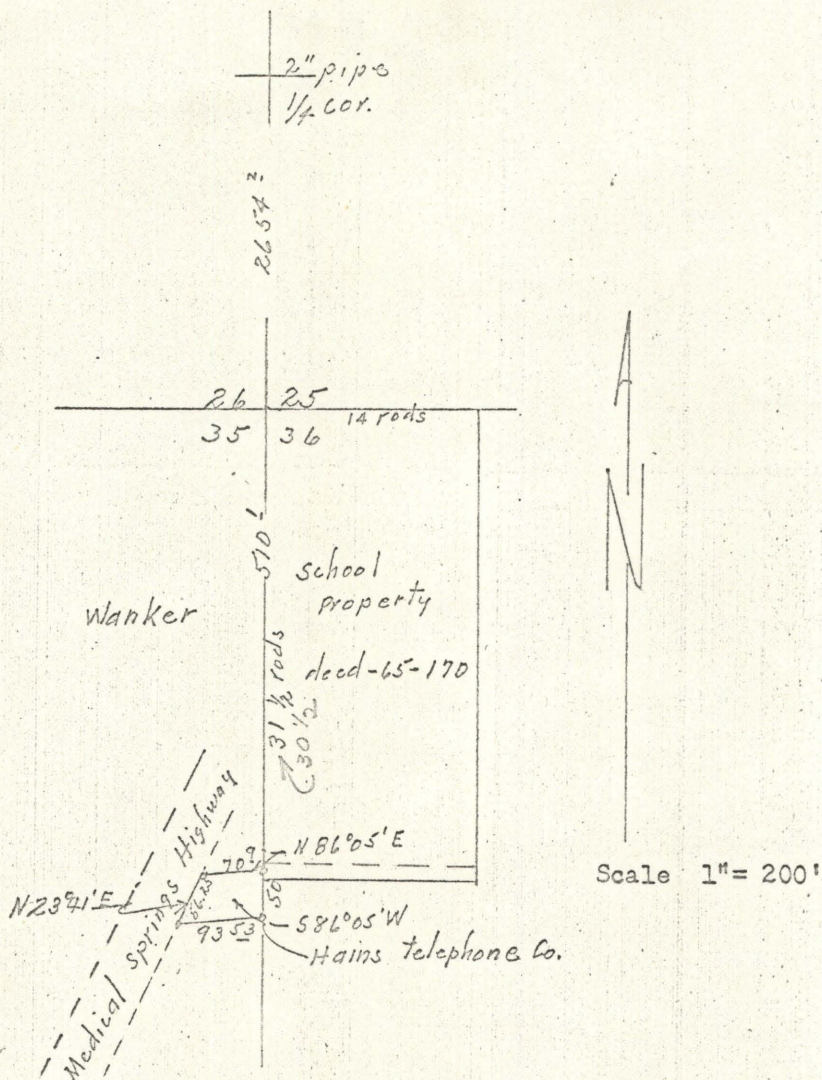

Description; Beginning on the east section line of Section 35, T6S, R41EWM 510.1 feet South from northeast corner of said section.  
Th. south 50 ft.  
Th. S86°05'W 93.53 feet more or less to east line of Medical Springs Highway,  
Th. N 23°41'E on east boundary of said road 56.25 feet.  
Th. N86°05'E 70.9 feet to point of beginning.  
Situate in the NE 1/4 NE 1/4 section 35, T6S, R41EWM.

REGISTERED  
OREGON  
LAND SURVEYOR

*James G. Voelz*

MAY 4, 1936  
JAMES G. VOELZ  
381

65 41 part of 5600  
5601