

Ross E. Curry
Summerville, Oregon

Date. August 25, 1966

CH

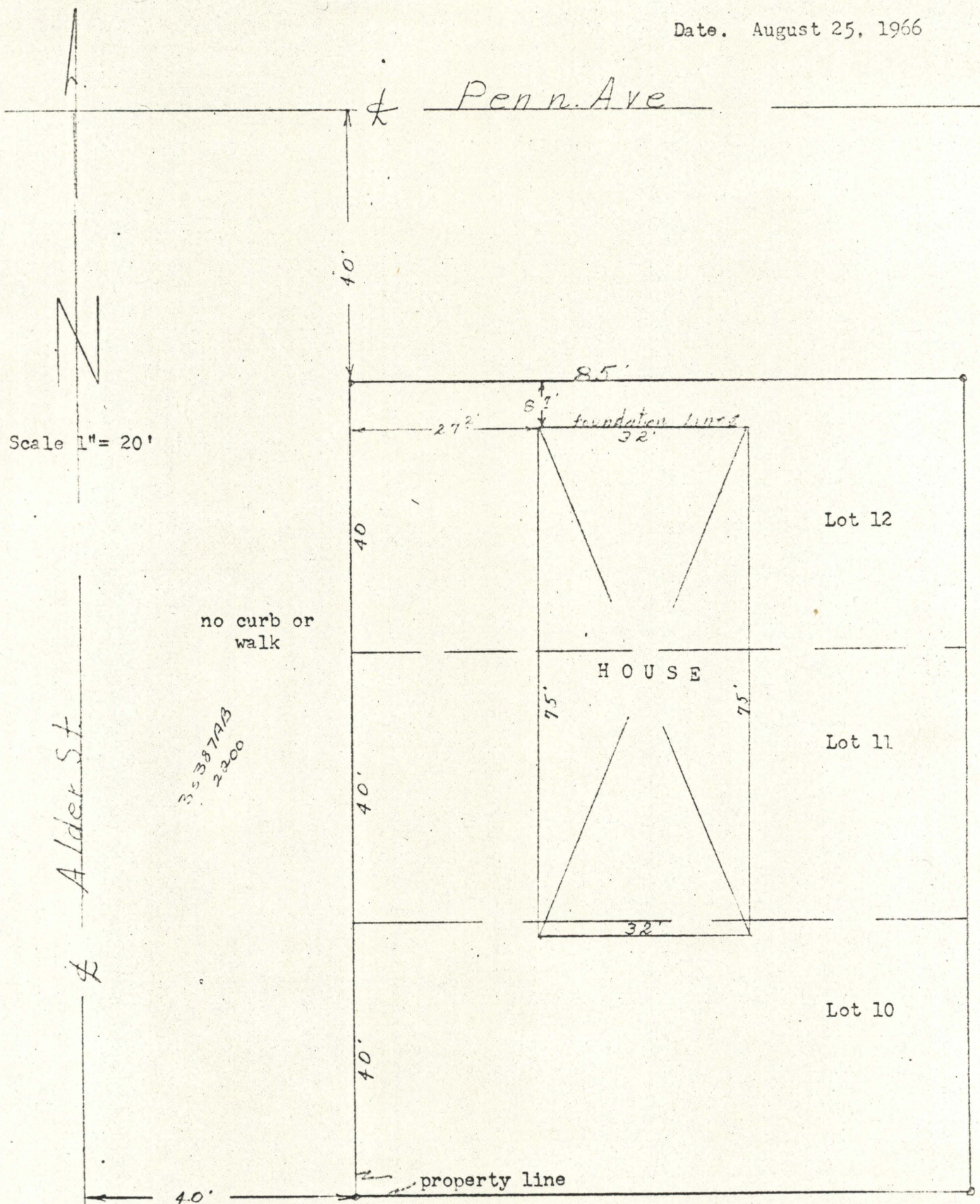

Description; The west 85 ft. of Lots 10, 11 & 12 of Block 9 of Wisdom's Addition to La Grande, Oregon

I certify there are no encroachments onto or off of described property.

REGISTERED
OREGON
LAND SURVEYOR

James G. Voelt

MAY 14, 1956
JAMES G. VOELT
381

28-66

28-66