

25-66

Wilfred Hamann
Rt. #2 Box 163A
La Grande, Oregon

Date September 22, 1966

Description to Hyde.; Beginning at a point which is found by starting at the SW corner of NW $\frac{1}{4}$ NE $\frac{1}{4}$ of Section 3, T3S, R38EWM. Running thence N 48.5 ft. Thence N89°20'E along the north boundary of La Grande Country Club property a distance of 750.05 ft. to true point of beginning. Thence N 90 ft.; Thence N89°20'E 10 ft. Thence S 90 ft.; Thence S89°20'W 10 ft. to point of beginning.

Description to Bates.; Beginning at a point 66.5 ft. N of SE corner of NW $\frac{1}{4}$ NE $\frac{1}{4}$ of Section 3, T3S, R38EWM. Thence S89°20'W along north boundary of La Grande Country Club property 235 ft.; Thence N 110 ft.; Thence N89°20'E 235 ft.; Thence S 110 ft. to

The point of beginning.

REGISTERED
OREGON
LAND SURVEYOR

James G. Voelz
MAY 12 1956
JAMES G. VOELZ

Scale 1"=200'

N $\frac{1}{4}$ Cor Sec. 3
T3S, R38EWM.

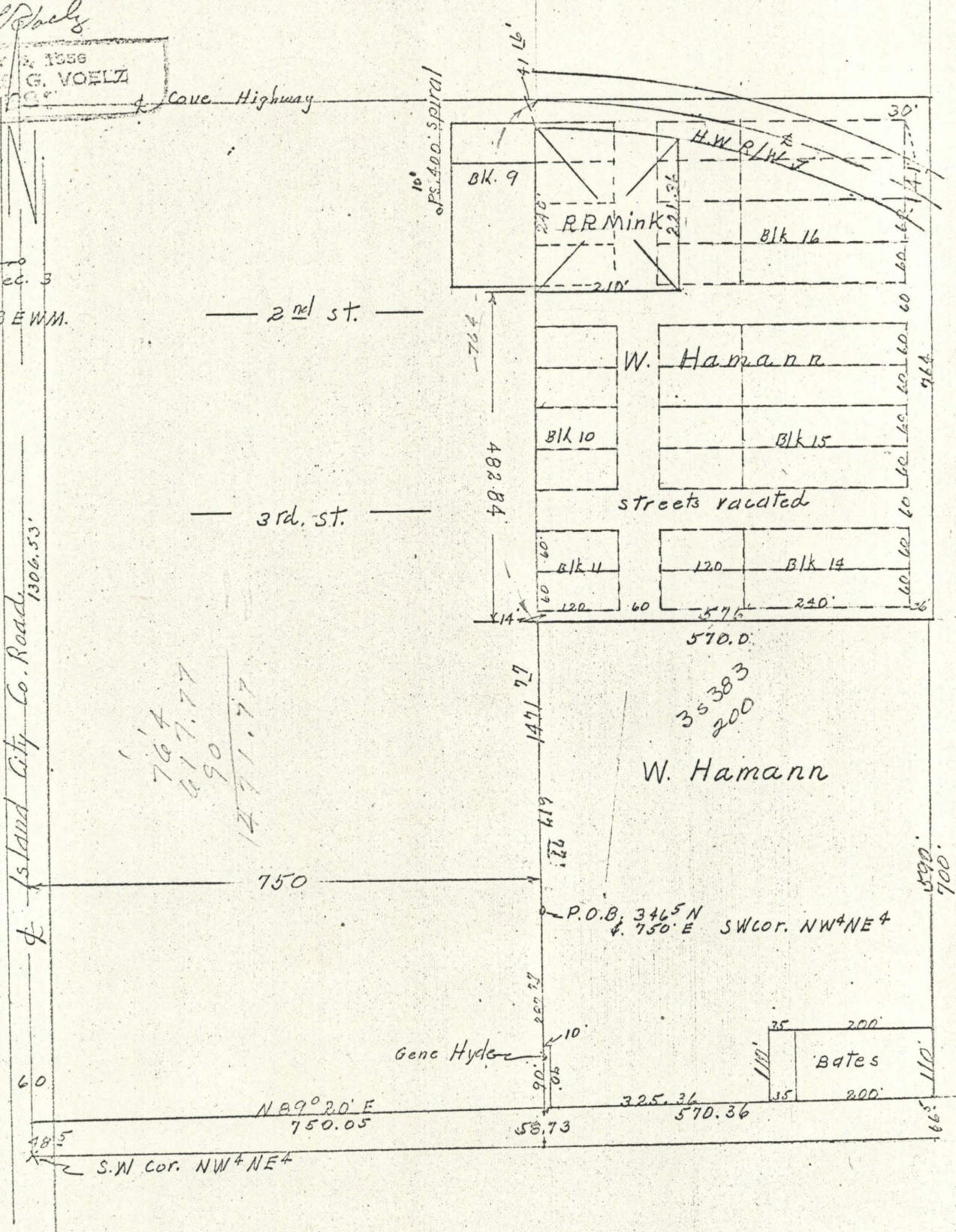

295.26
895.35
1190.61
251
1441.61
30
1471.61

764
417.77
90
1271.77

305.26
300.61
465

180.8
19.81
200.61

591
141
732
30
762.15, 28 (9)
138 (47)
149 (93)

25-66

25-66