

23-66

R.W. Borkgren  
14418 S.E. Tamarack way  
Milwaukie, Oregon 97222

Date September 22, 1966

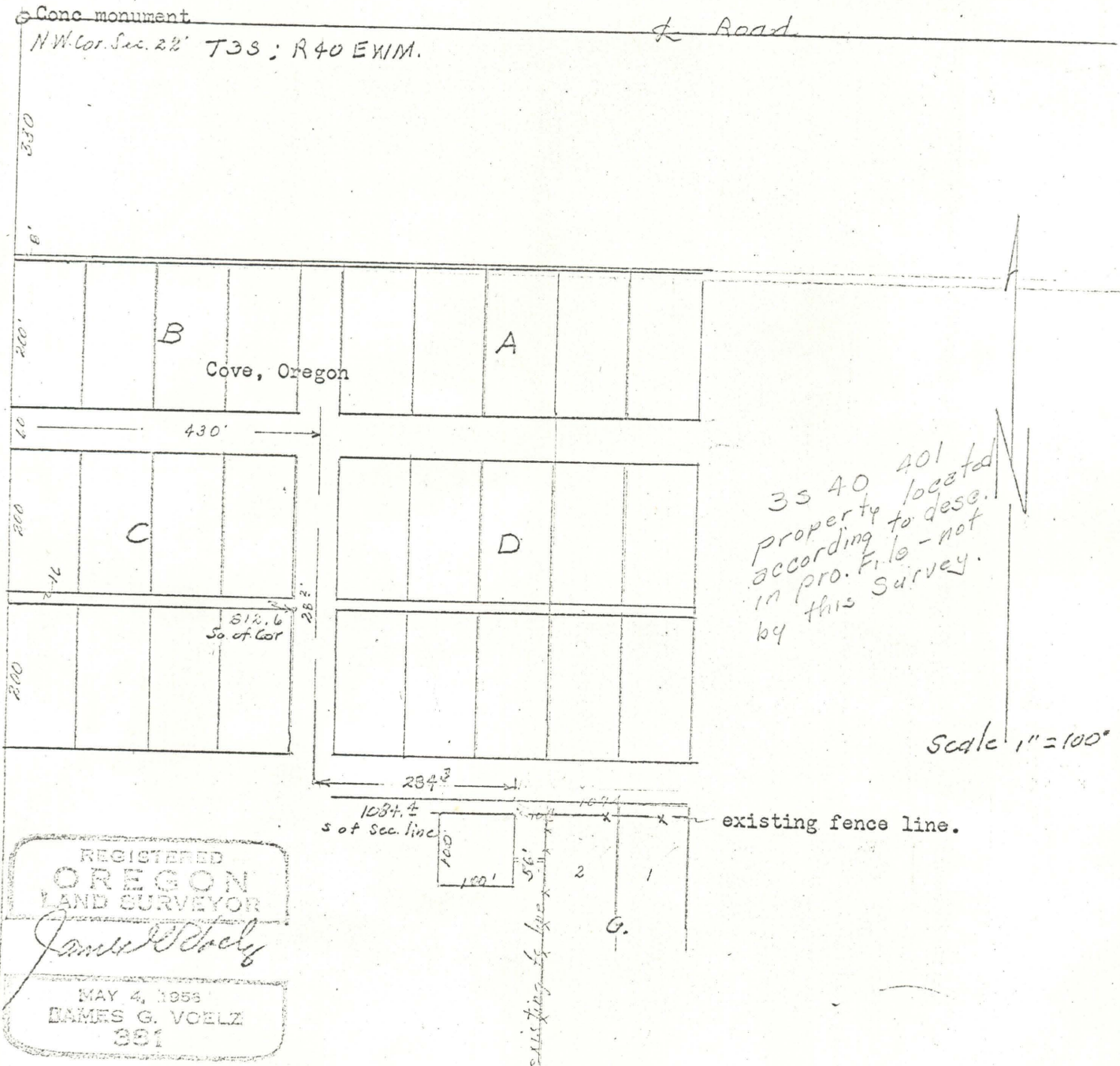

33 40 401  
property located  
according to desc.  
in pro. file - not  
by this survey.

Scale 1" = 100'

REGISTERED  
OREGON  
LAND SURVEYOR  
*James G. Voelz*  
MAY 4, 1955  
JAMES G. VOELZ  
391

A tract of land lying in the NW $\frac{1}{4}$ NW $\frac{1}{4}$  of Section 22, T3S, R40EWM and described as follows; Commencing at a point 1084.4 ft. south and 714.3 ft. east of the Northwest corner of said section 22, said point being on the south line of water street extended, (said point formerly described as being 70 ft. west of the northwest corner of lot 2 Block G of The Town of The Cove) thence south and parallel to the west line of said lot 2 Block G 100 ft. Thence at right angles west 100 ft.; Thence at right angles north 100 ft. to the south line of said Water street as extended. Thence east along the south line of said street 100 ft. to the point of beginning.

23-66

23-66