

21-66

El Paso Natural Gas Company
Northwest Division
Salt Lake City, Utah

August 19, 1966

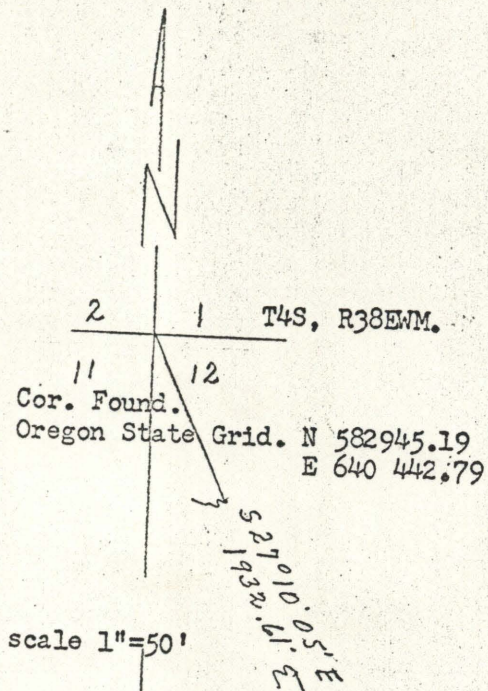

Description;
Beginning at a point which is S27°10'05"E
1932.61 ft. from the Northwest corner of Section 12,
T4S, R38EWM.
Thence N60°39'50"E 100 ft.
Thence S29°20'10"E 50 ft.
Thence S60°39'50"W 100 ft.
Thence N29°20'10"W 50 ft. to point of beginning.
Situate in SW $\frac{1}{4}$ NW $\frac{1}{4}$ of Section 12, T4S, R38EWM.

NW $\frac{1}{4}$ NW $\frac{1}{4}$
SW $\frac{1}{4}$ NW $\frac{1}{4}$

ON 4638 3700

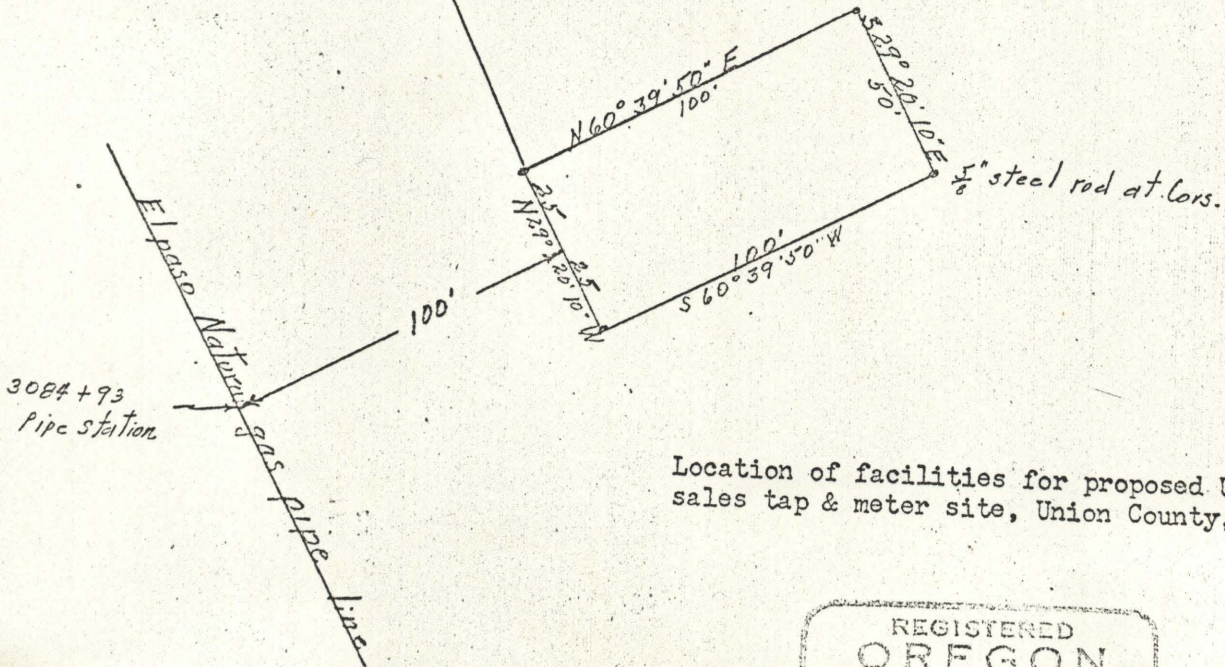

Location of facilities for proposed Union
sales tap & meter site, Union County, Oregon

REGISTERED
OREGON
LAND SURVEYOR

James G. Voeltz

MAY 4, 1958
JAMES G. VOELTZ
381

21-66

21-66