

Evan Larsen
Rt. #2
La Grande, Oregon

Descriptions;

- #1 Beginning at a point which is determined by starting at the SW corner of SE $\frac{1}{4}$ SW $\frac{1}{4}$ of Section 9, T3S, R38EWM running thence N0°11'E 488.4 ft. to true point of beginning. Thence N0°11'E on line common to Bonnville Power Administration property 842.8 ft. to south boundary of Oregon State Highway Right of Way. Thence S48°36'E on south side of said R/W 611.35 ft.; Thence S9°22'W 445.1 ft.; Thence N89°51'W 389.11 ft. more or less to point of beginning. Containing 6.396 Ac. and situate in SE $\frac{1}{4}$ SW $\frac{1}{4}$ Sec. 9, T3S, R38EWM.
- #2 Beginning at a point which is determined by starting at the SW corner of SE $\frac{1}{4}$ SW $\frac{1}{4}$ of Section 9, T3S, R38EWM, running thence easterly on section line 646.8 ft.; Thence north 350 ft. to true point of beginning. Thence westerly on a line parallel to section line 279.9 ft. Thence N9°22'E 585.3 ft. more or less to Oregon state Highway right of way line; Thence S48°36'E on highway right of way line 250.9 ft. to west line of Spencer property; thence south 411 ft. more or less to point of beginning. Containing 2.562 Ac. and situate in SE $\frac{1}{4}$ SW $\frac{1}{4}$ Sec. 9, T3S, R38EWM.
- #3 Beginning at the SW corner of SE $\frac{1}{4}$ SW $\frac{1}{4}$ of Section 9, T3S, R38EWM Thence N0°11'E 488.4 ft. Thence S89°51'E 389.11 ft.; Thence S9°22'W 140.2 ft.; Thence 31 ft. westerly and parallel to south boundary of section 9 more or less to northwest corner of G.J. Larsen property; Thence south 350 ft. to south boundary said section. Thence westerly on south boundary of section 9, 397.9 ft. to point of beginning. Containing 4.396 Ac. and situate in SE $\frac{1}{4}$ SW $\frac{1}{4}$ section 9, T3S, R38EWM. SUBJECT TO 30 foot road on south side.

July 15, 1966

3.09
1.18
4.56
4.52

REGISTERED
OREGON
LAND SURVEYOR
James G. Voelz
MAY 4, 1956
JAMES G. VOELZ
381

35389

scale 1"=400'

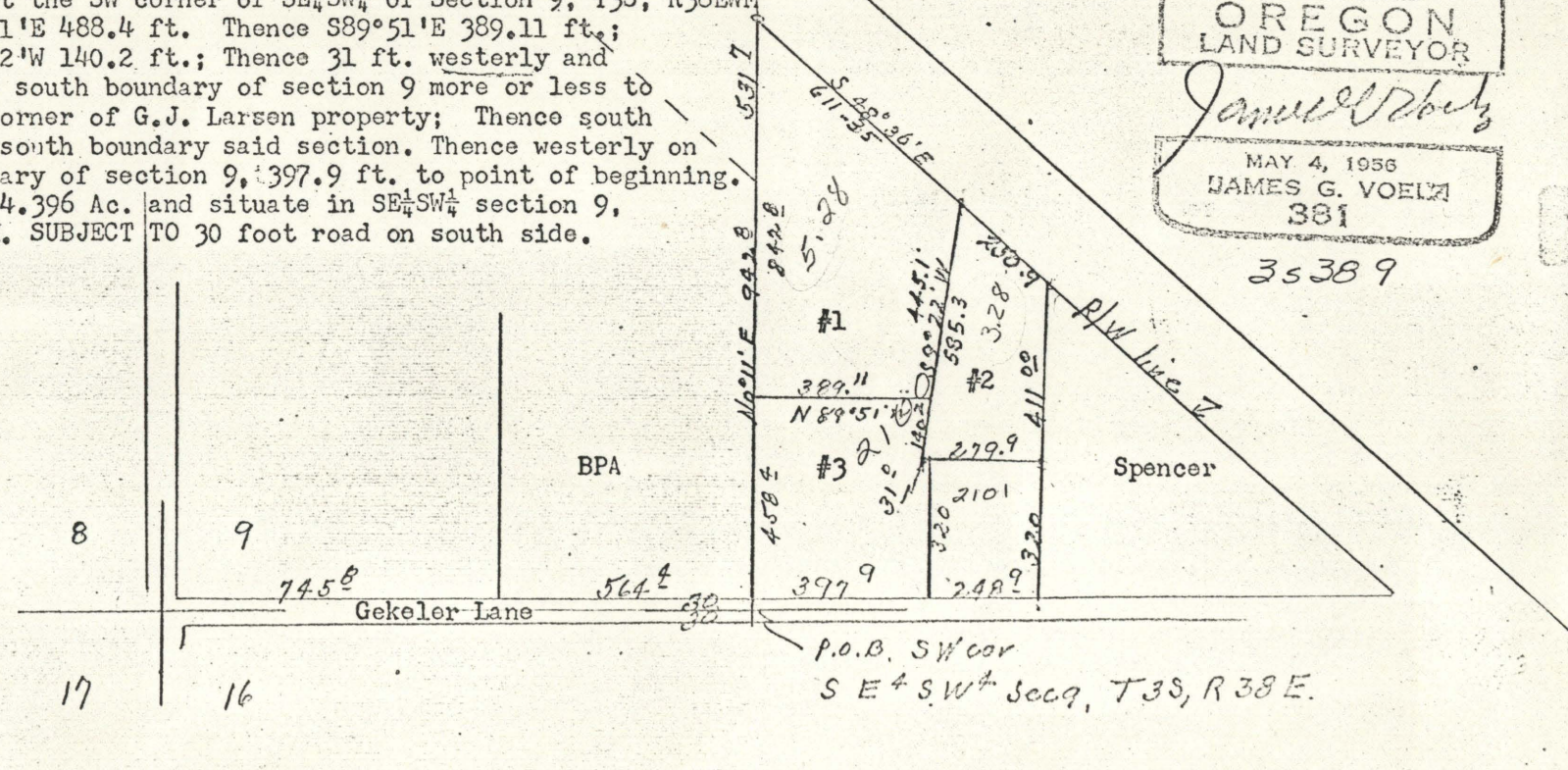

20-66