

16-66

99-91
Eldon Yates
1802 Cove Avenue
La Grande, Oregon

May 10, 1966

Scale 1" = 50'

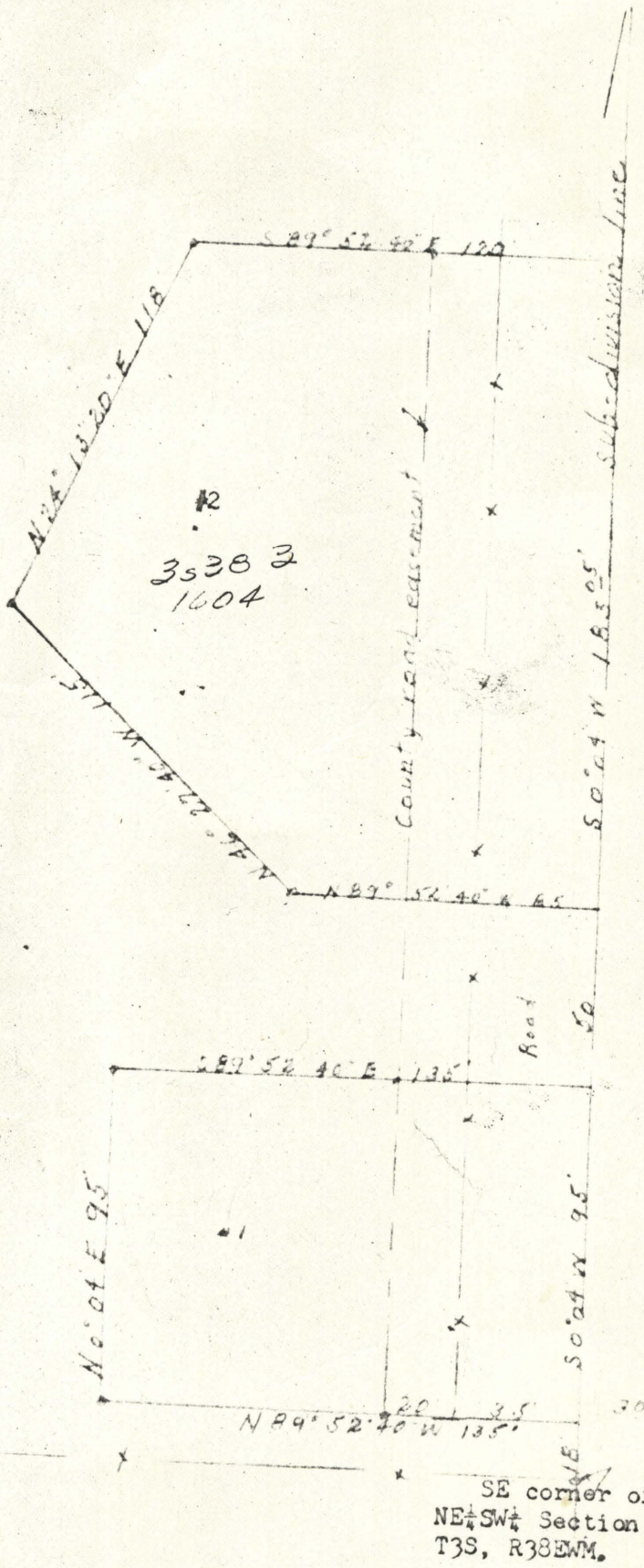

Description of Lot # 1;
Beginning at a point which N0°04'E 18 feet
from the south east corner of NE 1/4 SW 1/4 of Sec. 3
T3S, R38EWM; thence N89°52'40"W 135 feet;
Thence N 0°04'E 95 feet; Thence S89°52'40"E
135 feet; Thence S 0°04'W 95 feet to the
point of beginning. Subject to road right of
way and easement on east side of described
property.

Description of Lot #2;
Beginning at a point which N 0°04'E 163 feet
from the south east corner of NE 1/4 SW 1/4 of Sec. 3
T3S, R38 EWM.; Thence N89°52'40"W 85 feet;
Thence N 46° 27'40"W 115 feet; Thence N24°13'20"
E 118 feet; Thence S89°52'40"E 120 feet;
Thence S 0° 04'W 183.05 feet to the point of
beginning. Subject to road right of way and
easement on east side of described property.

REGISTERED
OREGON
LAND SURVEYOR
James G. Voelz
MAY 4, 1966
JAMES G. VOELZ
381