

13-66

C House

James G. Evers
Black Hawk Trail
La Grande, Oregon

Date May 6, 1966

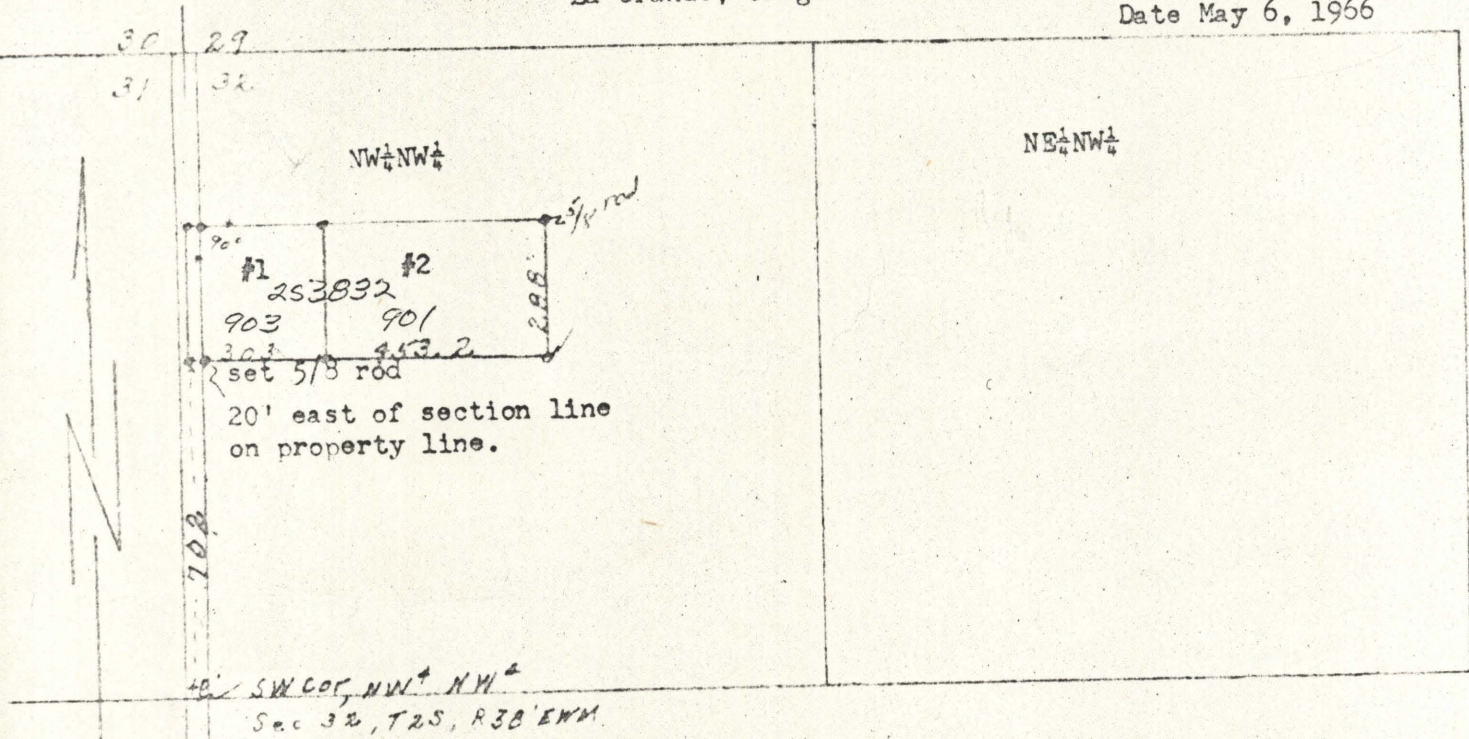

Scale 400 = 1"

Description: # 1

Beginning at a point 702 feet north of the SW corner of NW 1/4 NW 1/4 of section 32, T2S, R38E, W1M. thence north 288 feet; thence east 303 feet; thence south 288 feet; thence west 303 feet to point of beginning. Subject to road right of way on the west side.

Description # 2

Beginning at a point 702 feet north and 303 feet east of the SW corner of NW 1/4 NW 1/4 Section 32, T2S, R38E, W1M; thence north 288 feet; thence east 453.2 feet; thence south 288 feet; thence west 453.2 feet to point of beginning.

REGISTERED
 OREGON
 LAND SURVEYOR

James G. Voelz

MAY 4, 1966
 JAMES G. VOELZ
 331

15-66

15-66