

Survey for
Iva M. Sine
1904 E. N Av.e La Grande, Oregon

Original plat shows north side of Blk. G is 417 ft. (corner markers found in place.)
appears to be 402.7 ft. from center line of North Willow

REGISTERED
OREGON
LAND SURVEYOR
James G. Voelz
MAY 4, 1868
JAMES G. VOELZ
381

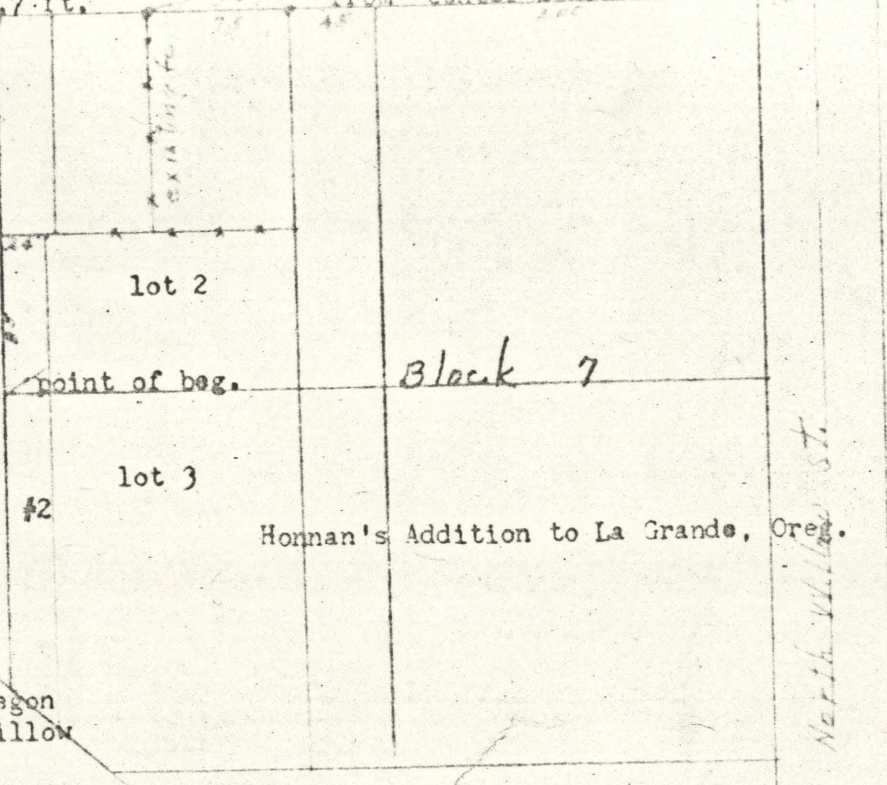
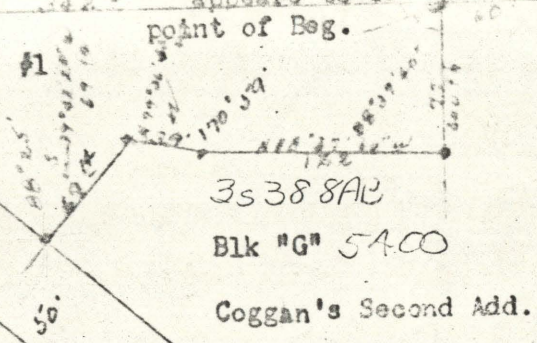

Description; #1
Beginning at a point on the north side of Block G. of Coggan's Second Addition to La Grande, Oregon said point being 409.5 feet from center line of North Willow street when measured on south edge of East "N" Ave.
Th. South 77 feet.;
Th. N88°37'40"W 122 feet.;
Th. N79°36'40"W 39 feet;
Th. S39°42'20"W 69.14 ft.; to east side of rail road right of way.
Th. N 48°42'40"W 183.90 ft.
Th. S89°49'40"E 342.7 feet. to point of beginning.

Description #2.
Commencing at the southwest corner of lot 2 of block 7 of Honan's Addition to La Grande, Oregon.
Th. north 85 feet;
Th. east 24 feet.
Th. south to rail road right of way. ;
Th. north west on east side of railroad right of way to its intersection with the west line of said lot 3;
Th. north to point of beginning.