

6-66

999

Ross E. Curry
Rt. #1 Box 15
Summerville, Oregon

Date April 4, 1966

35387DB

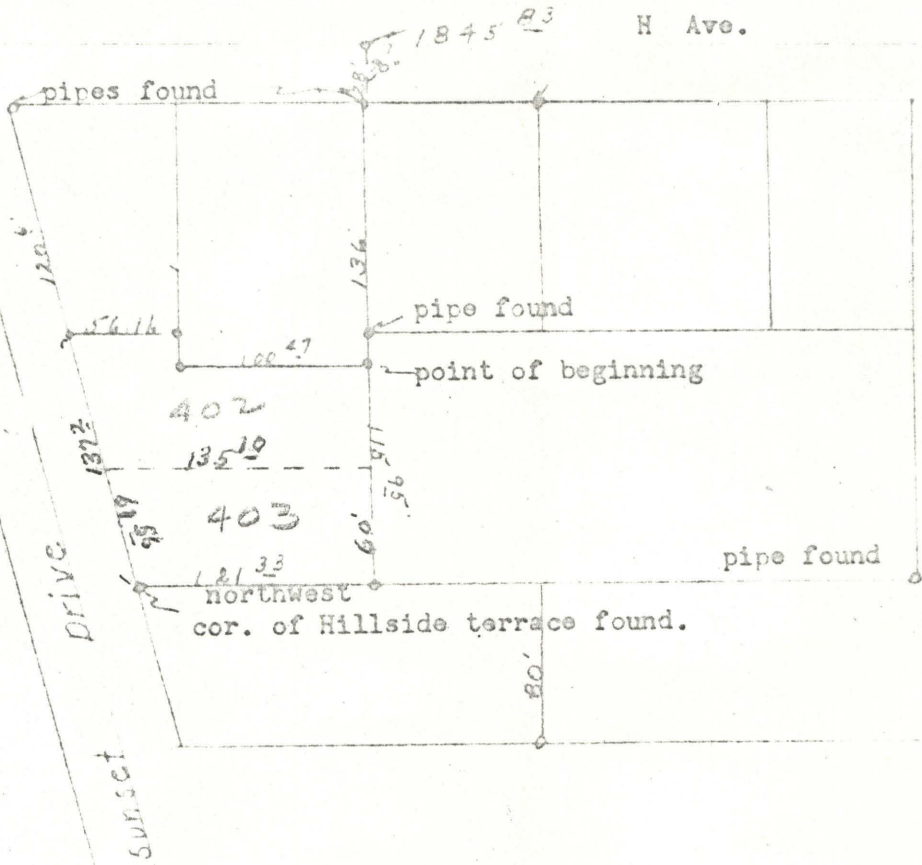

Description;

Beginning at a point which is 1845.83 feet West and 136 feet south of the Quarter section corner between Sections 7 and 8, Township 3 South, Range 38, East of the Willamette Meridian; Thence West 100.47 feet; thence North 16 feet to the Southeast corner of that tract of 1nd conveyed to John C. Victor by deed recorded in book 142 at page 714, Deed Records of Union County, Oregon; thence West along the South line of said Victor land 56.16 feet to a point on the Easterly line of Sunset Drive of the City of La Grande (previously referred to as Alder Street and as "the County road"); thence south 13°49 east along the line of said Sunset Drive 137.2 feet to the Northwest corner of the plat of Hillside Terrace, an addition to the City of La Grande (Plat book 2 page 47, records of said Union County); thence south 89°07' east along the North line of said Hillside Terrace Addition to a point due south of the point of beginning, distance being 121.33 feet; thence north 115.95 feet to point of beginning.

James W. Kelly