

4-66

99-7

David R. & Sharon L. Skeen
2111 Cedar Street
La Grande, Oregon

April 15, 1966

panel fence not on line

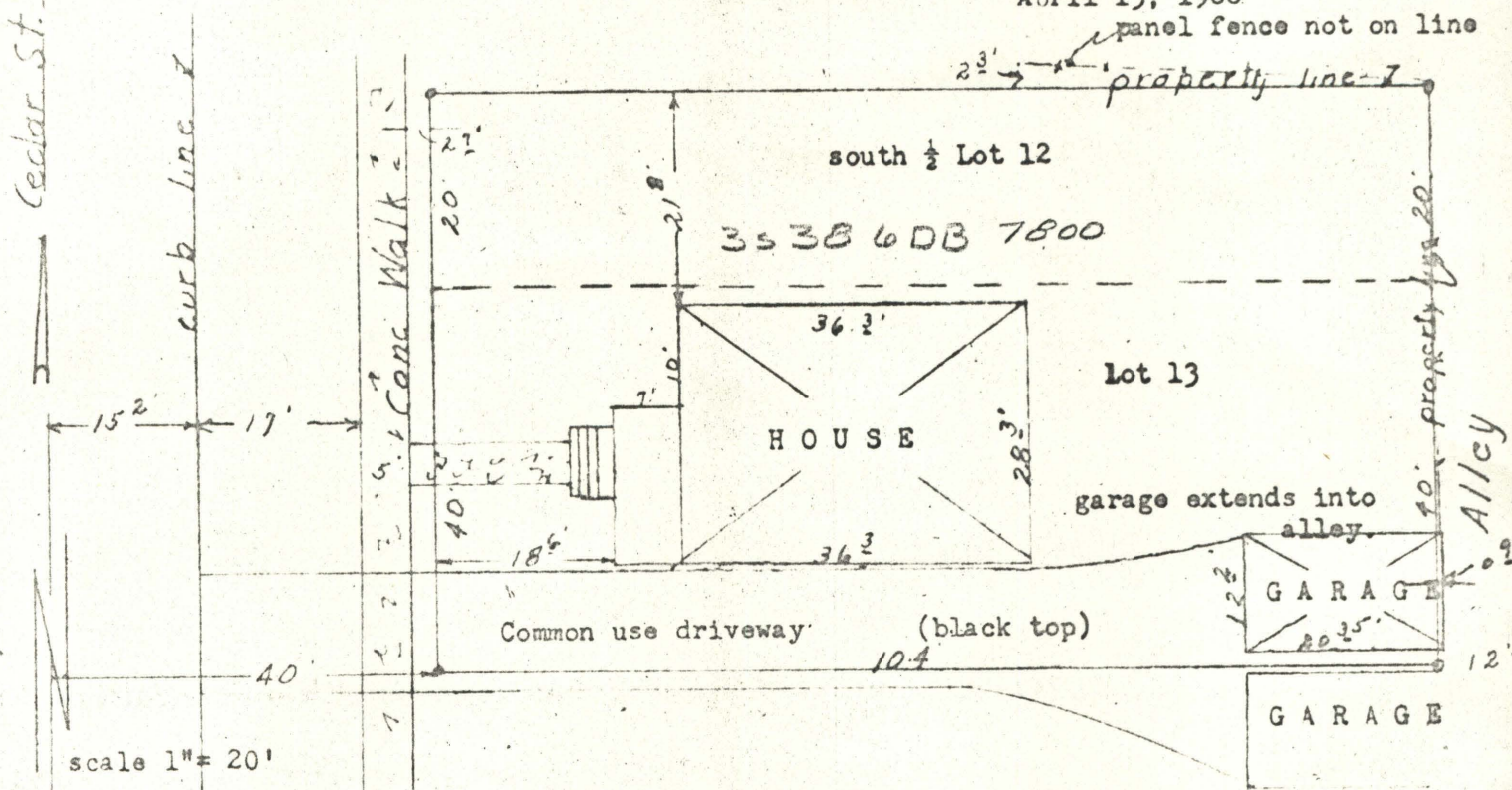

Description; Lot 13 and the South half of Lot 12,
Block 2 of Grandy's Addition to La Grande, Oregon.

I certify there are no encroachments of adjoining property onto surveyed property. It appears garage extends into alley 0.9 feet and fence angles onto adjacent property to north.

REGISTERED
OREGON
LAND SURVEYOR

James G. Voelz

MAY 4, 1958
JAMES G. VOELZ
381