

3-66

Survey for
Glen Miller
Rt. 1
La Grande, Oregon

April 18, 1966

Description Beginning at a point which is found by commencing at the north west corner of SE $\frac{1}{4}$ of section 32, T2S, R38EWM. thence south 39.50 rods; thence east 25 rods to the true point of beginning.
thence 15.57 rods east
thence 34.50 rods south
thence 15.57 rods west
thence 34.50 rods north to point of beginning.

From the above description the following is to be excepted to Larry Yeske of Rt#1 Box 161 La Grande, Oregon.

Beginning at the south east corner of above described property;
thence west 100 feet.;
thence north 200 feet
thence east 100 feet;
thence south 200 feet to point of beginning.

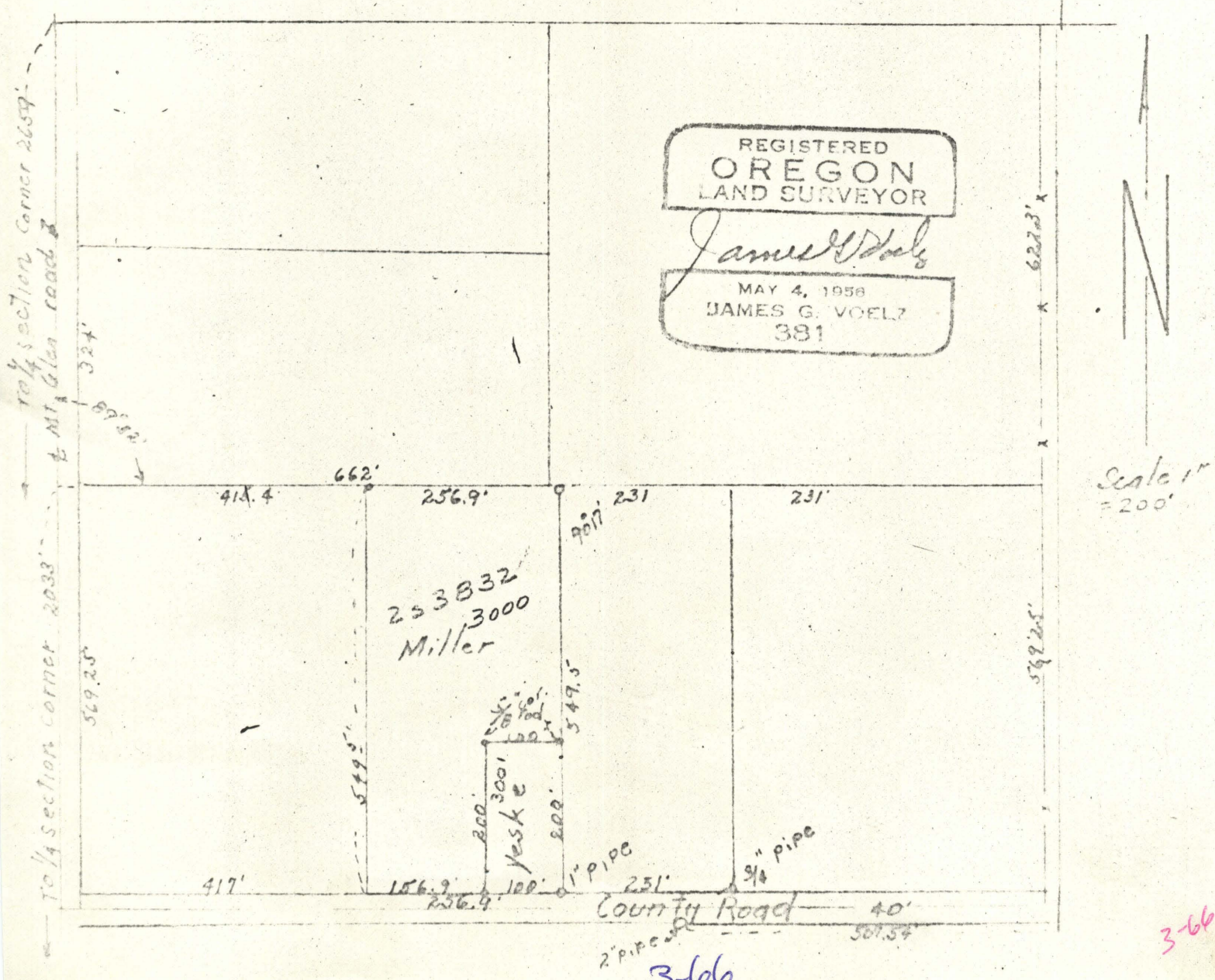

3-66