

2-66

99-2

cc

Edward & Frankie Patterson
Rt. # 1
La Grande, Oregon

April 19, 1966

Description; Commencing at a point 5 chains south of center of Section 33 T2S, R38EWM; thence west 20 chains; thence south 5 chains; thence east 20 chains; thence north 5 chains to point of beginning. Except 30 feet off of west side for county road.

Description of east $\frac{1}{2}$ of above described property; Commencing at a point 5 chains south of center of Section 33 T2S, R38EWM. thence west 660 feet; thence south 330 feet; thence east 660 feet; thence north 330 feet to the point of beginning.

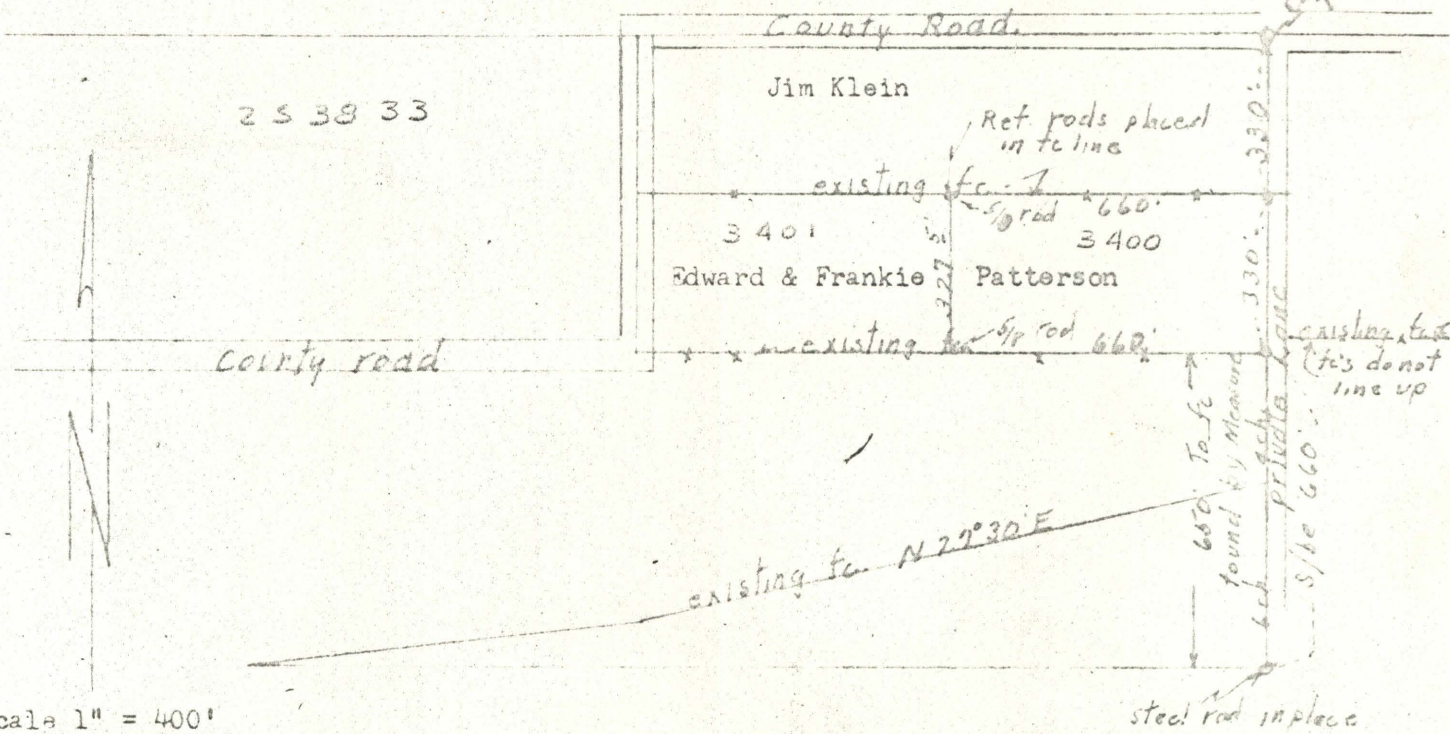

scale 1" = 400'

(1)

REGISTERED
OREGON
AND SURVEYOR

James G. Vose

MAY 4 1966
JAMES G. VOSE
301

cc