

Eugene F. & Bonnie J. Wright
 302 Main Ave.
 La Grande, Oregon

Date Dec. 22, 1965

♀ Main Ave

40'

curb

Conc Walk

Description; West $\frac{1}{2}$ of Lots 1 & 2 & 3
 of Block 11 of Romig's Addition to
 La Grande, Union County, Oregon

$\frac{1}{2}$ " rod on corners.

I certify there are no encroachments
 onto or off of described property
 except as shown.

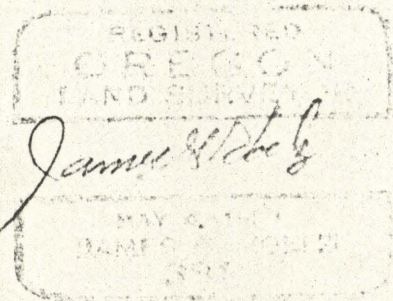

Scale:
 1" = 20'

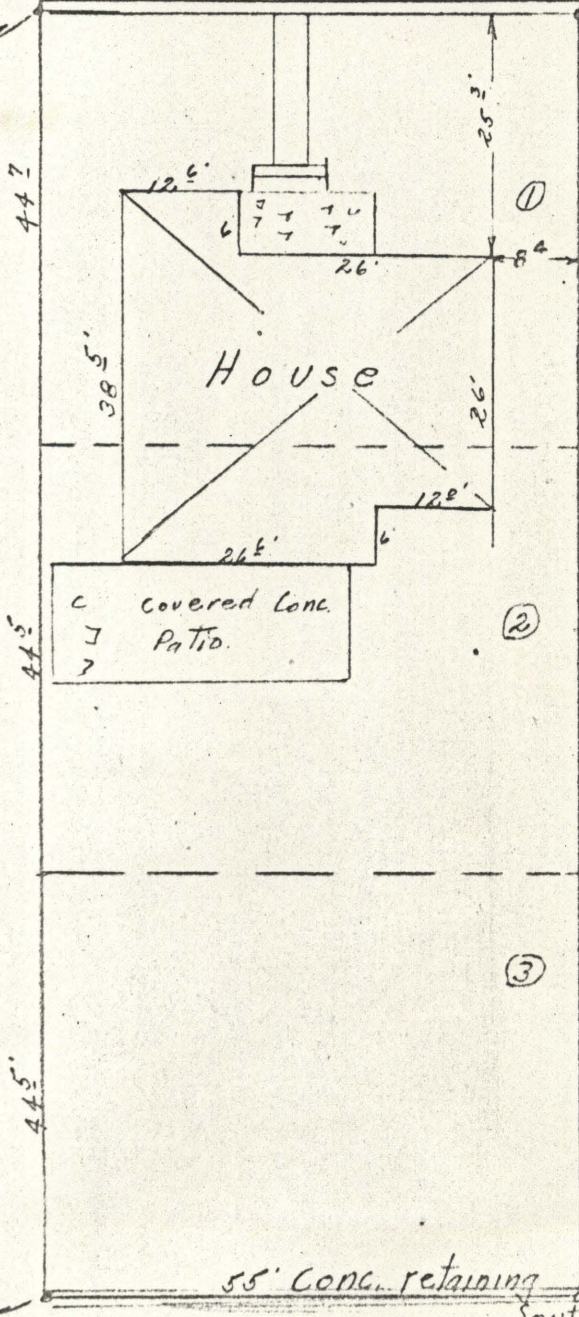

55' conc. retaining wall on
 South line

45-65

45-65