

44-65

44-65

Survey for Clarence D. Wilson  
1305 9th St.  
La Grande, Oregon

Date March 27, 1965

90° 15' Conc Monument  
North  $\frac{1}{4}$  corner of  
Section 17, T3S, R38EWM.

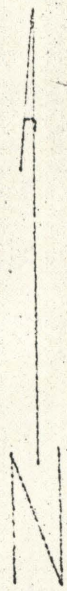

Scale 1" = 100'

Description:

Beginning at a point on east line of NE $\frac{1}{4}$  of SW $\frac{1}{4}$  of Section 17, T3S, R38EWM, said point being south of conc. monument marking north  $\frac{1}{4}$  corner of said section 3579 feet. Thence S89°45'W 300 feet; Thence South 150 feet; Thence N89°45'E 300 feet; Thence North 150 feet to point of beginning.

The described property is in NE $\frac{1}{4}$  SW $\frac{1}{4}$  of Sec. 17 T3S, R38EWM and contains 1.03 Acres less road right of way.

3579' h<sub>1</sub> subdivision line  
Road Right of 12' h<sub>2</sub>

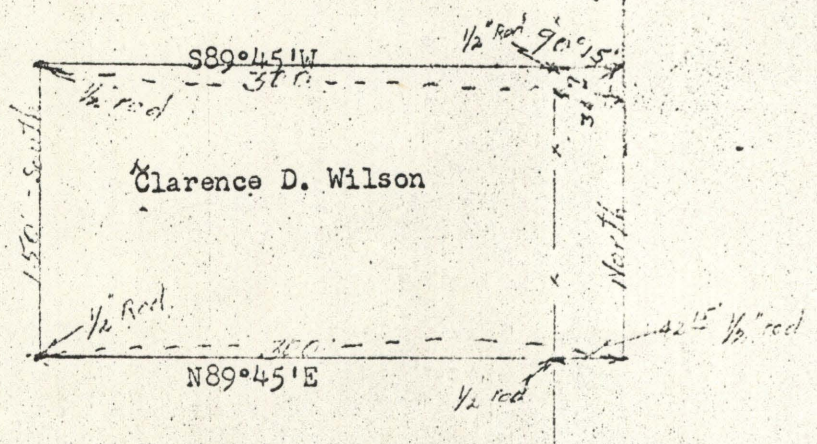

James W. Dault