

41-65

59-17
Survey for
George Evans
2107 Walnut
La Grande, Oregon.

Date Sept. 23, 1965
35386DB
4900

Steel Nail & GRANDY Ave.
point of beginning of survey.
intersection of Grandy and Walnut

Description: Lot 13 and north 32 feet of Lot 14 of Block 10 of
Grandy's Second Addition to La Grande, Oregon.

Scale 1" = 20'

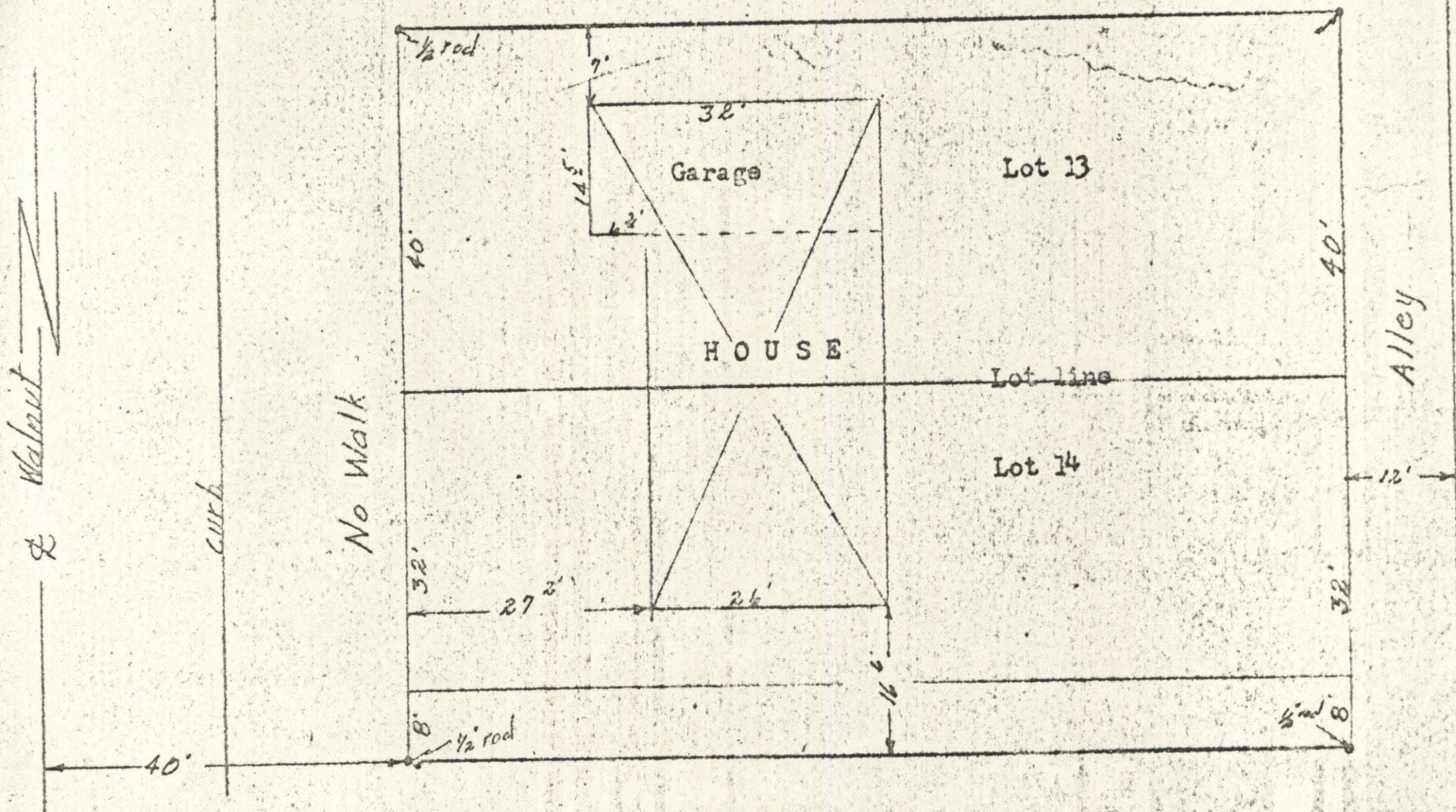

I certify that from the intersection marker as established by
City of La Grande there does not appear to be any encroachments onto
or off of described property.

REGISTERED
OREGON
LAND SURVEYOR
James S. York
MAY 4, 1965
JAMES S. YORK
381