

39-65

Survey for Pioneer Flour Mill  
Island City, Oregon

date - August 1965

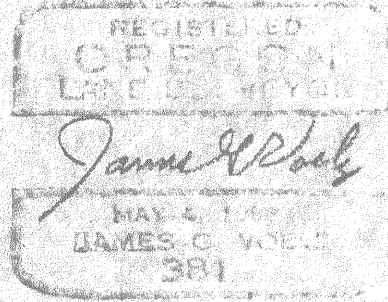

39-65

Bronze Disk BM on bridge

Cross N.E. Cor. Sernal Base

SE 1/4 SW 1/4 Sec. 34, T23, R30EWM

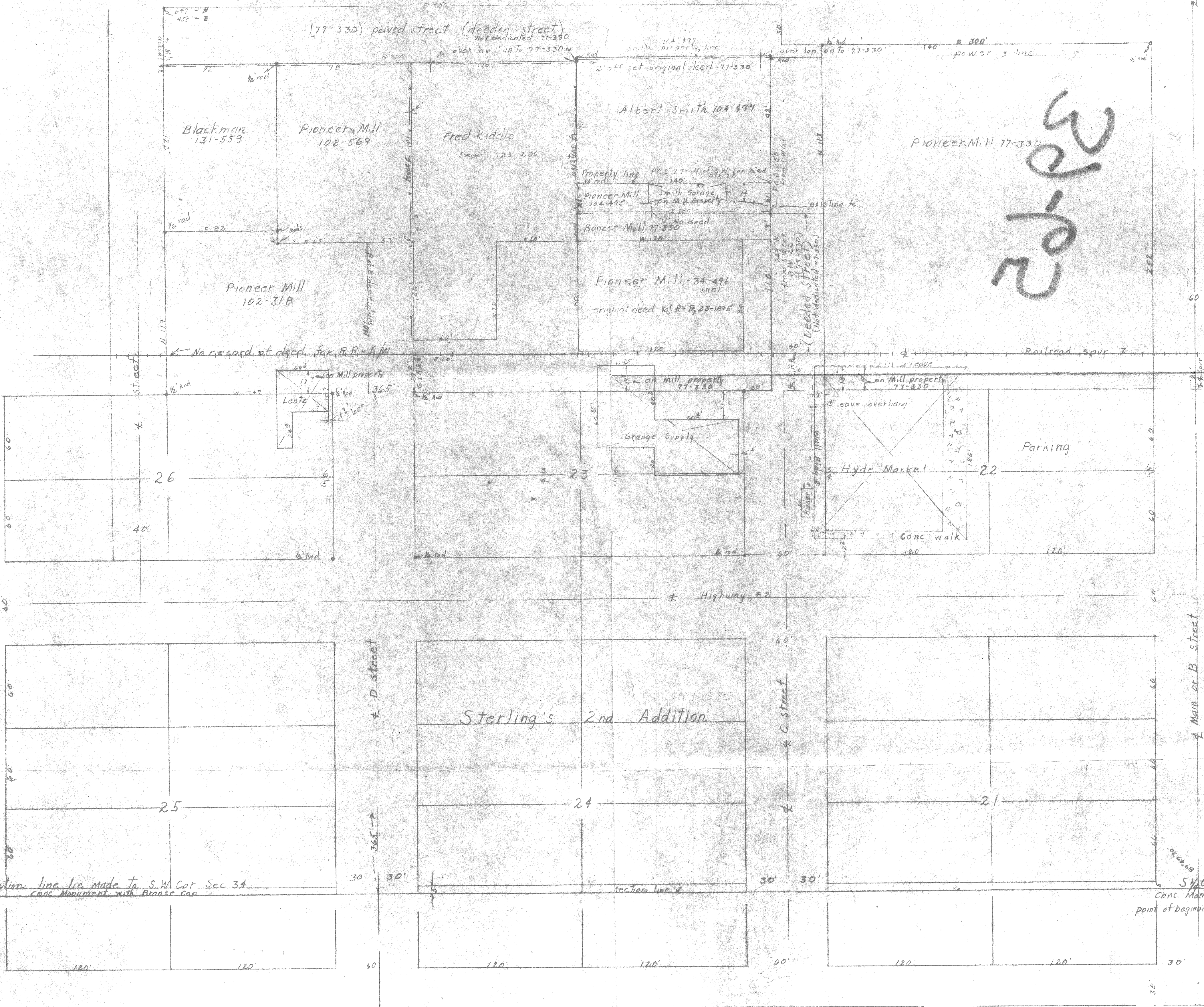

39-65

2538  
Most

1319

60

60

60

Main or B street

51/2  
conc. Man  
point of beginn

30

section line tie made to S.W. Cor. Sec. 34  
conc. Monument with Bronze Cap

section line