

Date survey, Nov. 1965

Description:

Beginning at a point on northwest edge of Anthony Lake Road right of way.  
 Said point being 939.01 feet south and 520.98 feet west of NE corner of SW $\frac{1}{4}$ SW $\frac{1}{4}$   
 of Section 22, T5S, R39EWM as established from Oregon State Highway Station  
 1204+73 of Highway #30 and said highway station being at North Powder, Oregon.  
 Thence S27°11'W on right of way line 50 feet;  
 Thence N62°49'W 50 feet;  
 Thence N27°11'E 50 feet;  
 Thence S 62°49'E 50 feet to point of beginning.

6S 3922  
7L 600

NOTE: POB DESC. IN ERROR IN ABOVE DESCRIPTION.  
SHOULD READ T6S R29EWM NOT T5S R39EWM

Assessors Office

*H. O. Bamberg*

Scale 1"=100'

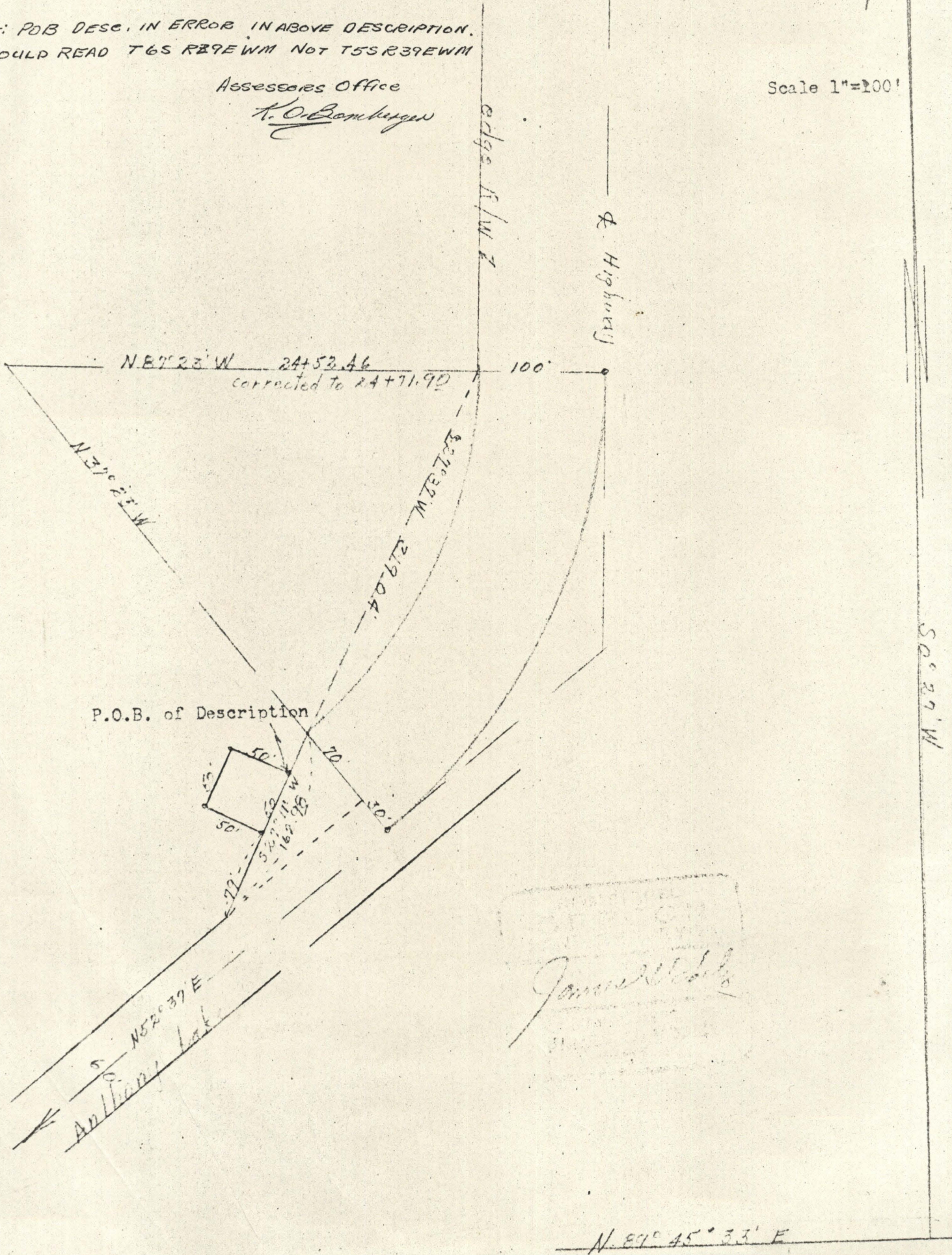

*James H. ...*