

Survey for  
 Charles Rothwell  
 704 A Street, La Grande, Oregon

Date June, 1965

Description: Commencing at the NW corner of Lot 4 of Block 2 "A" street of the original town of Le Grand, Union County, Oregon, and running thence west 182 feet; Th. S 142 feet; Th. east 182 feet; Th. north 182 feet to point of Beginning. Also; commencing at a point 187 feet west of a point 317 feet north of the SE corner of Out Lot No. 1. of the original town of Le Grand, Union County, Oregon, and running thence south 187 feet; Thence west 315 feet; Th. N 50 feet; Th in northeasterly direction to point of beginning.

( the above as described in original abstract of title.)

The following description is based on map as recorded in Union County Court as the original plat; Commencing at NW corner of Lot 4 Block 2 "A" street of the original town of Le Grand, Union County, Oregon, and running thence along the south side of A Street (N87°W) 182 feet; Th; at right angles (S 3°W) 142 feet; Th; at right angles (S87°E) 182 feet; Th; at right angles (N3°E) 142 feet to point of beginning.

Also; Commencing at a point N87°W 187 feet of a point N3°E 317 feet of the SE corner of Lot No. 1. of the Original town of Le Grande. Th. S3°W 187 feet; Th; N87°24'W 297.7 feet more-or-less to SE corner of Mill Creek Addition to La Grande, Oregon; Th. N 50 feet; Th. NEasterly to point of beginning.

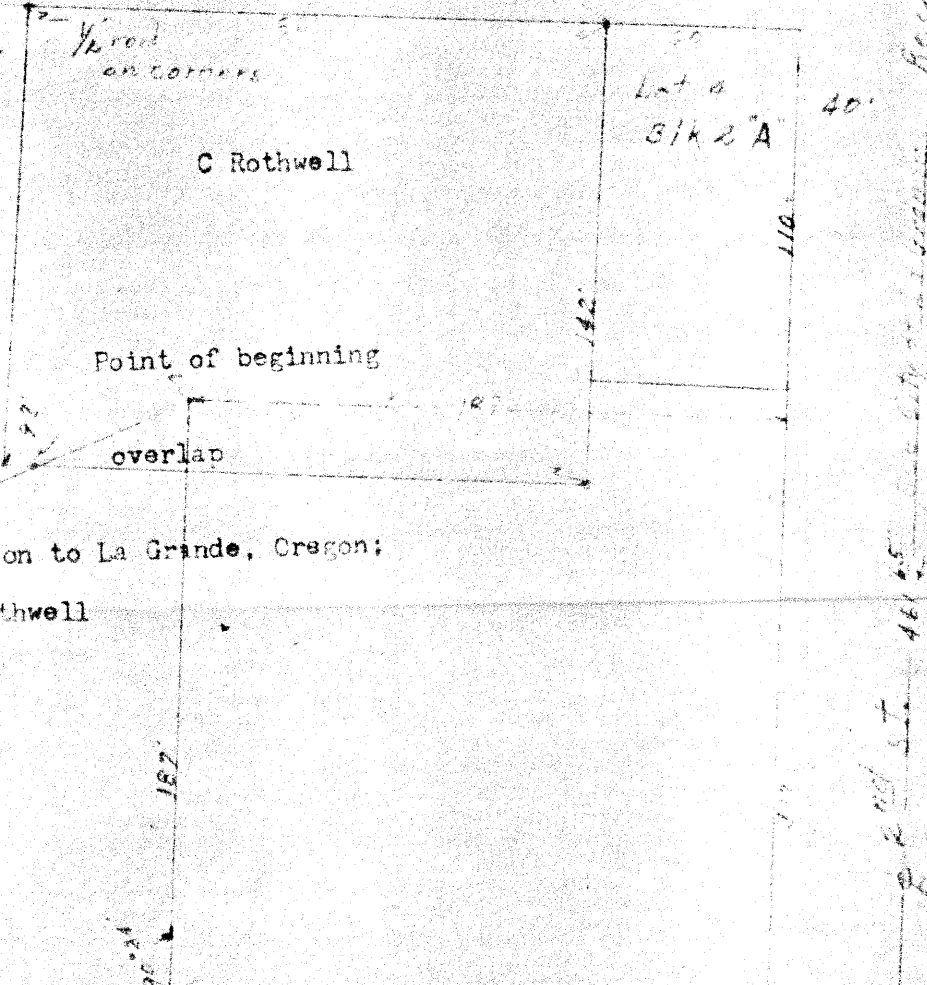

southeast corner of Mill Creek Addition

old pipe found in place; 4.1' south & 0.9' east of corner established by survey.

scale 1" =

*James H. Beck*

section line  
 south boundary of out lot #1 per original plat.

N 57° E  
 759.2'  
 S. E. Cor.  
 T-3-3

Recorded in Miller

East Inc. Mill Creek Addition

36 74-75