

29-65

Survey of
Stanley Weisman
Rt. 2 Box 108
La Grande, Oregon

Date May 2, 1965

Description: Beginning at a point which is $367^{\circ}51'E$ 5074.1 feet from Northwest corner of Section 6, Township 3 South Range 39 East WM. Thence south 587.7 feet more or less to north edge of La Grande to Cove Highway. Thence westerly along north edge of said right-of-way to center of slough. Thence northeasterly direction on center line of slough to a point which is north of point of beginning; Thence south to point of beginning; Said description to contain 10.5 acres more or less and situated in south $\frac{1}{4}$ of NE $\frac{1}{4}$ of section 6, Township 3 South, Range 39 East WM.

James G. Weisman
MAY 2 1965
JAMES G. WEISMAN

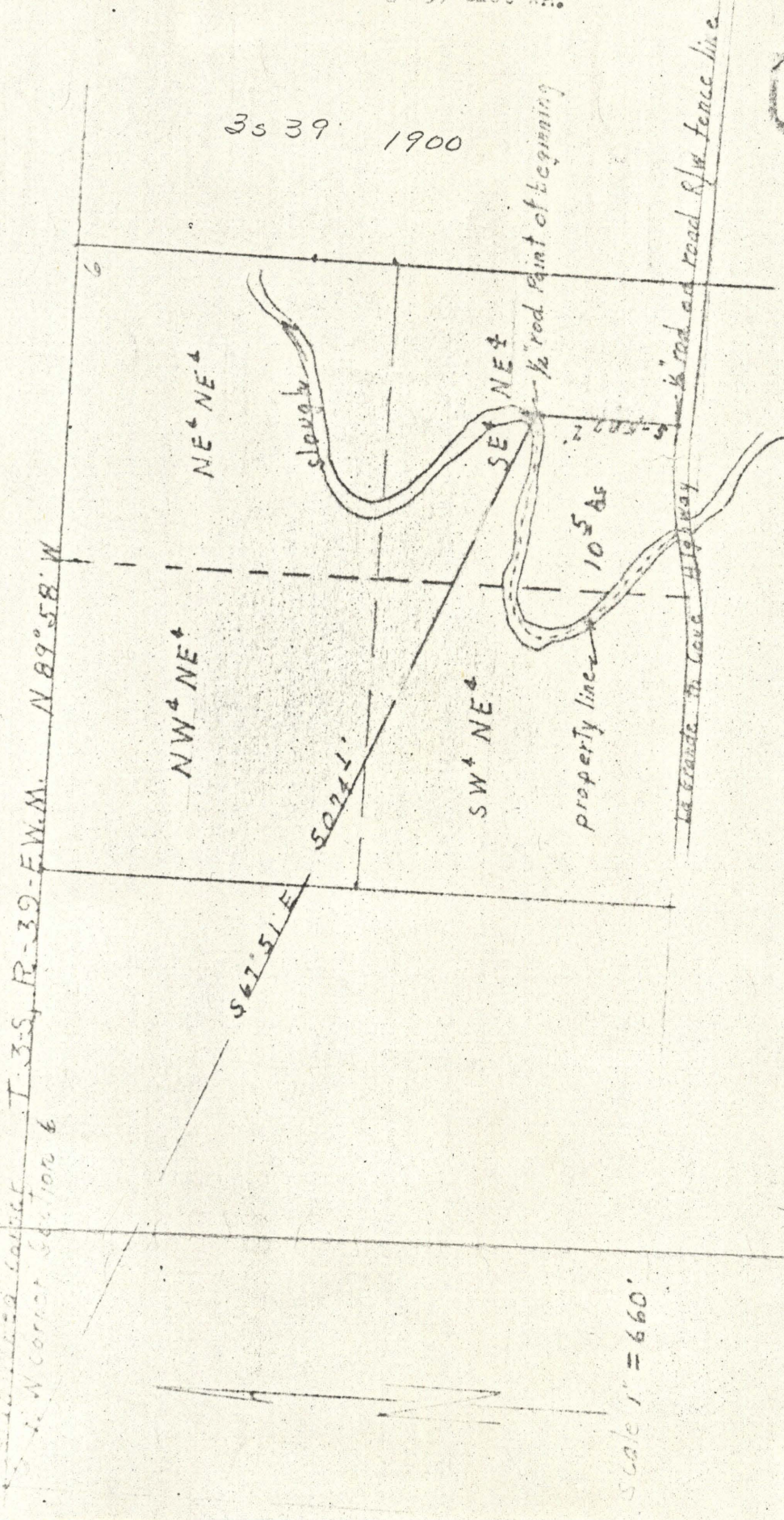

Section 6, Township 3 South, Range 39 East W.M.
NW corner Section 6

29-65