

CH

Water Right Map
 for
 L.V. & E.B. Johnson
 Rt. #1 Box 143
 Cove, Oregon

Date July 19, 1965

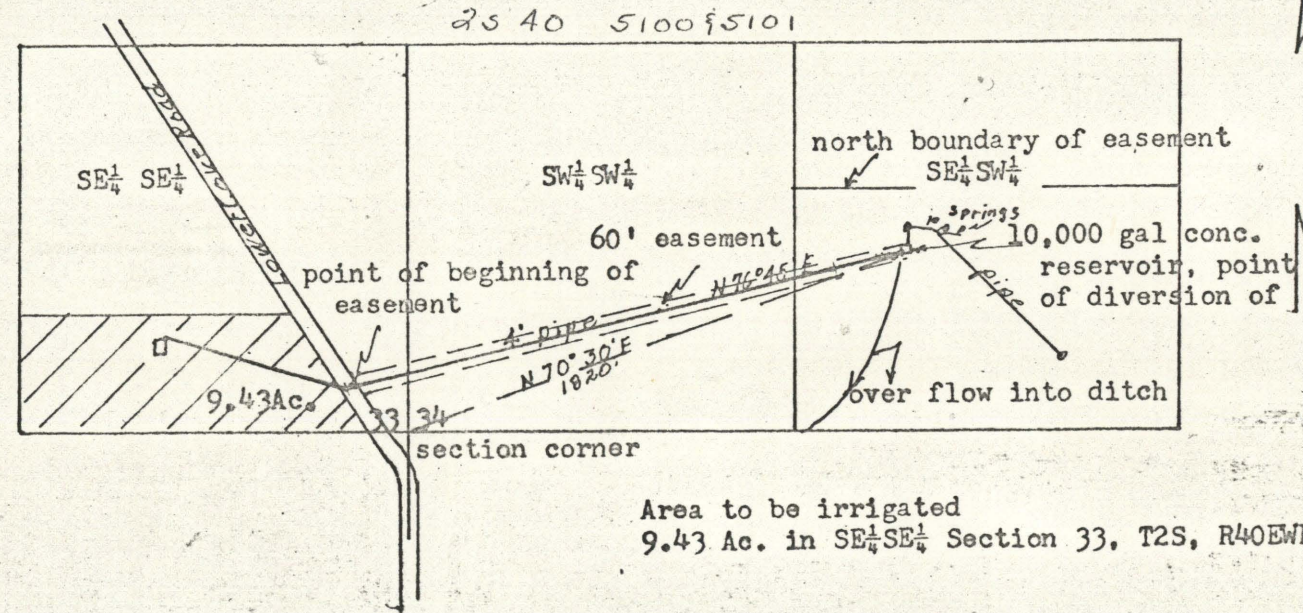

Scale 1" = 660'

Johnson's Springs
 tie- N70°30'E 1820'
 from SW corner of
 Section 34, T2S, R40EWM

27-65

Area to be irrigated
 9.43 Ac. in SE $\frac{1}{4}$ SE $\frac{1}{4}$ Section 33, T2S, R40EWM.

Easement description;
 A strip of land 30 feet each side of a center line beginning at a point on east side of Lower Cove Road, said point being N46°W 220 feet from south east corner of Section 33, T2S, R40EWM; Thence N76°45'E 1930 feet more or less to concrete reservoir and point of diversion of Johnson's Springs in SE $\frac{1}{4}$ SW $\frac{1}{4}$ of Section 34, T2S, R40EWM.
 Also the south 25 acres of SE $\frac{1}{4}$ SW $\frac{1}{4}$ of Section 34, T2S, R40EWM. for purpose maintaining springs, collection tile and pipe to reservoir and control of flood waters and overflow ditch from reservoir.

REGISTERED
OREGON
 LAND SURVEYOR
James G. Voelz
 MAY 4, 1965
 JAMES G. VOELZ
 381