

59-42

Date, April 23, 1965

Survey for Oregon State Game Commission
1634 S.W. Alder Street
Portland, Oregon

Property at La Grande, Union County, Oregon
North 1/4 corner Section 3, T4S, R38W

389°48'W

Oregon State Game Commission

Scale
1"=200'

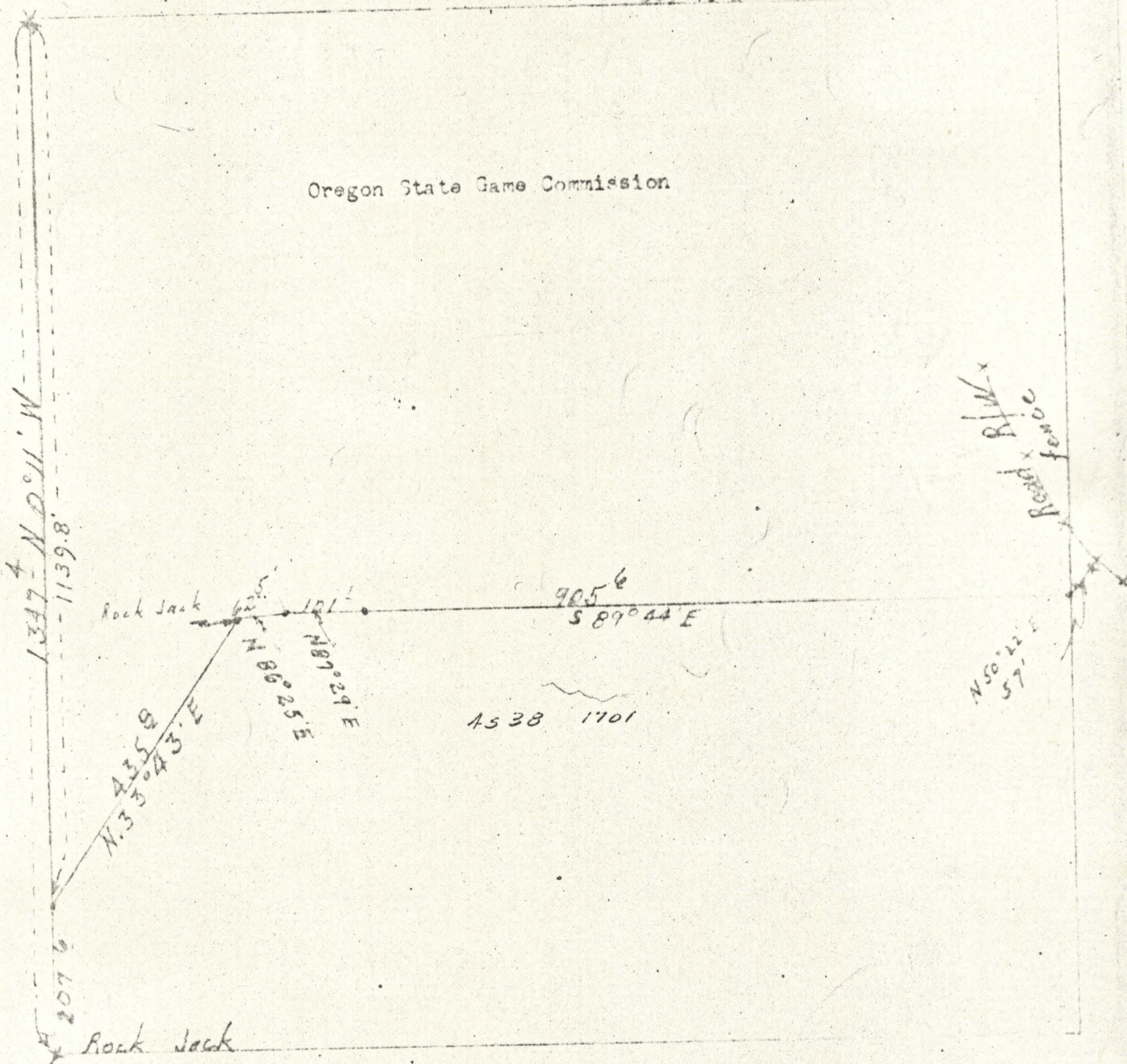

REGISTERED
OREGON
LAND SURVEYOR

James H. [Signature]
MAY 2, 1965
EARNED C.A.