

22-65

22-65

Survey for
Derrill Chandler
Elgin, Oregon

May 1, 1965

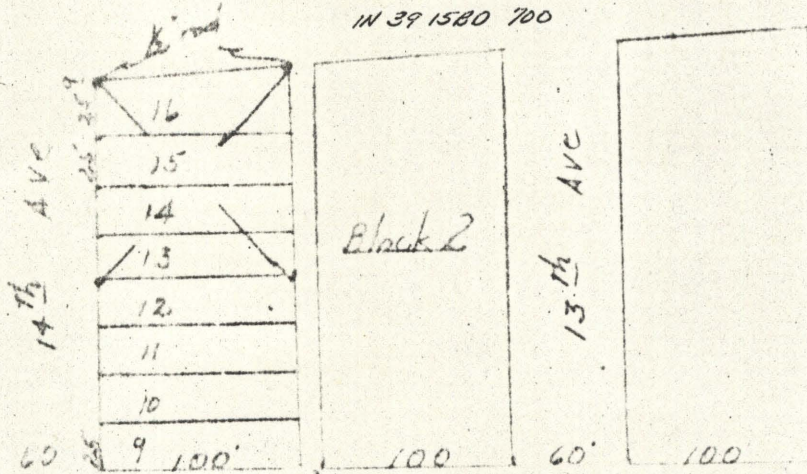

Detroit St.

width of alley is not given on original plat. It has been assumed at various widths. Records on description indicates 12' width.

Scale 1"=100'

Description: Lots 13, 14, 15, 16 of Block 2 of North Elgin subdivision of Elgin, Oregon

REGISTERED
OREGON
LAND SURVEYOR

James E. Welch

MAY 4 1965
DERRILL CHANDLER
231