

21-65

59-12

Survey for

Mrs. Elizabeth Langmo
340 Melwin St.
Los Angeles, California, 90026

property at Elgin, Oregon

Date April 23 to 28, 1965

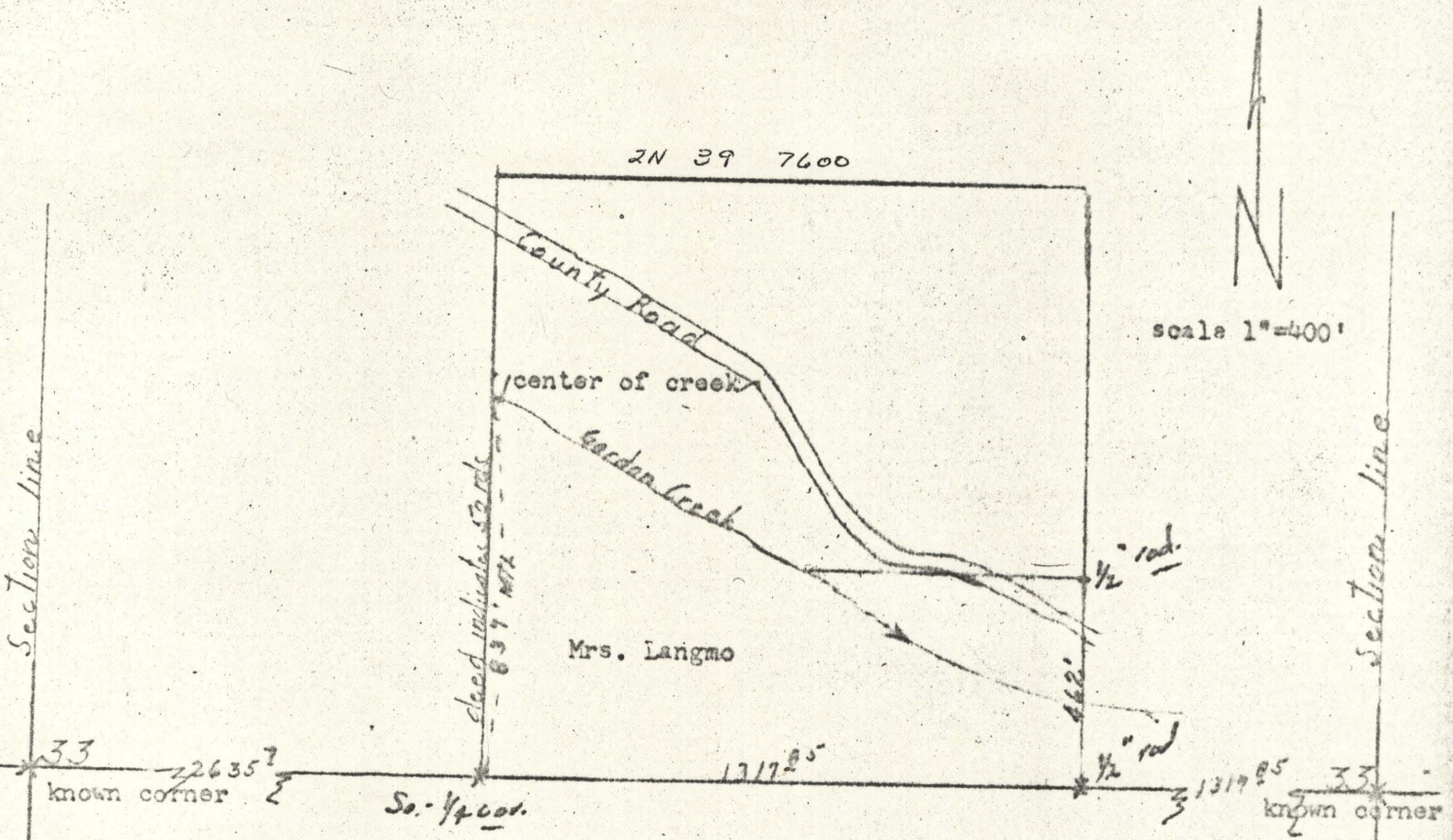

Description

Beg. in the cen. of Gordon Creek at a point 30 rods south of the NW cor. of the SW $\frac{1}{4}$ SE $\frac{1}{4}$ of section 33 T2N, R39EWM; Th. SEly along the center of Gordon Creek 60 rods; th. NEly to the Co. Road.; th. SEly along the line of the land conveyed to James W. Ricks & wife (DV 127-417) to a point 28 rods N of the SE cor SW $\frac{1}{4}$ SE $\frac{1}{4}$ of said section; th south 28 rods; th west 80 rods to the SW cor SW $\frac{1}{4}$ SE $\frac{1}{4}$ of said sec. th. N 50 rods to the point of beginning.

REGISTERED
OREGON
LAND SURVEYOR

James G. Voelz

MAY 26, 1959
JAMES G. VOELZ
391