

20-65

20-65

Survey for
Robert Wiles
Elgin, Oregon

April, 1, 1965

IN 39 150A 3100 f 3200

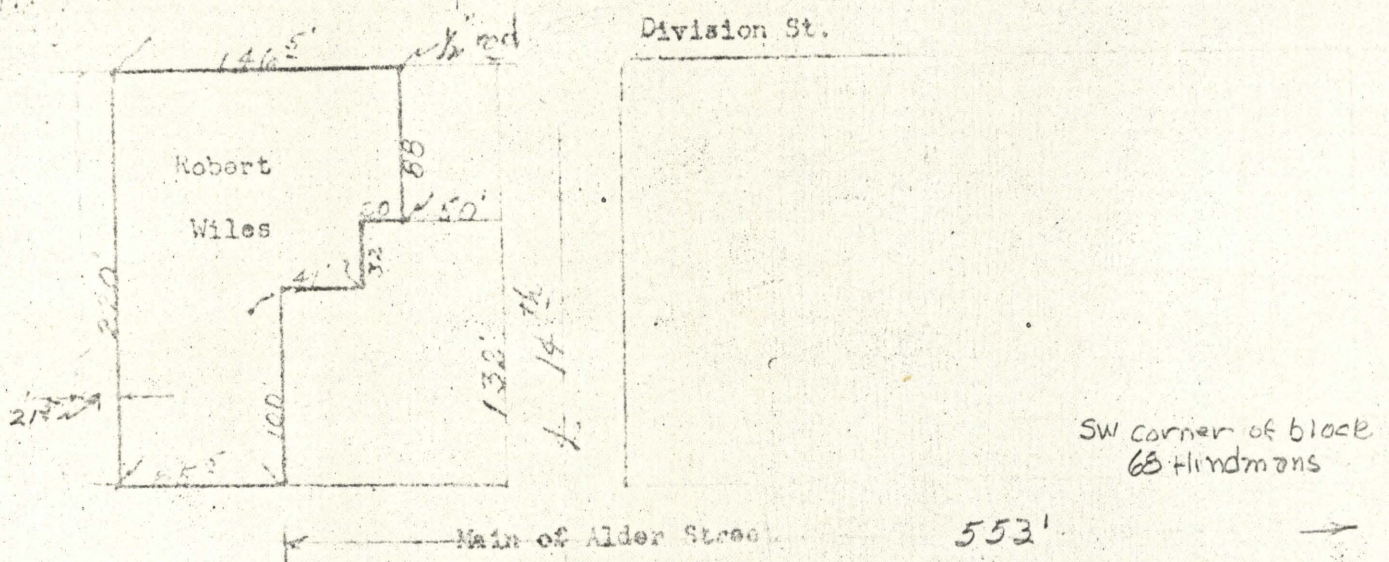

Description:

Beginning 553 feet west of South West corner of block 68 of Hindmans block to Elgin, Oregon.;

Thence west 85.5 feet;

Thence north 220 feet;

Thence east 146.5 feet;

Thence south 88 feet;

Thence west 20 feet;

Thence south 32 feet;

Thence west 41 feet;

Thence south 100 feet to point of beginning.

This description is made to and compiled from previous deeds;

Ref to deed in Book 137 Pg. 354 and deed in Book 136 Pg. 651;

J. W. Wiles