

18-65

5981

Survey for  
Clara I. Berger Estate.  
1520 Y. Ave.  
La Grande, Oregon

3538580 6200

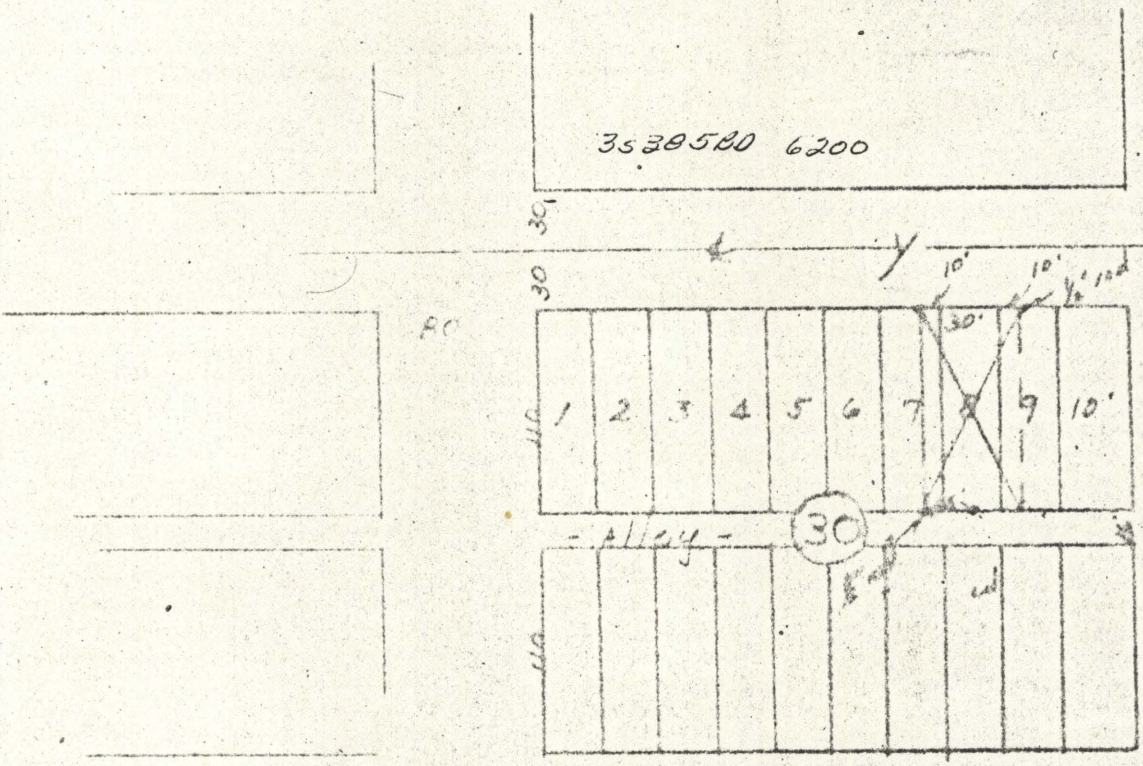

Description;

The east 10 feet of Lot 7, All of Lot 8, and the west 10 feet of Lot 9 of Block 30 Predmores Addition to La Grande, Oregon.

Scale - 1" = 100'

RECEIVED  
OREGON  
LAND SURVEYOR

*James W. Volz*

MAY 4, 1958  
JAMES W. VOLZ  
381