

17-65  
C. House

59-11

Survey for  
Donald C. Scott  
804 "O" Ave.  
La Grande, Oregon

35387AA 4400

Date July 8, 1965

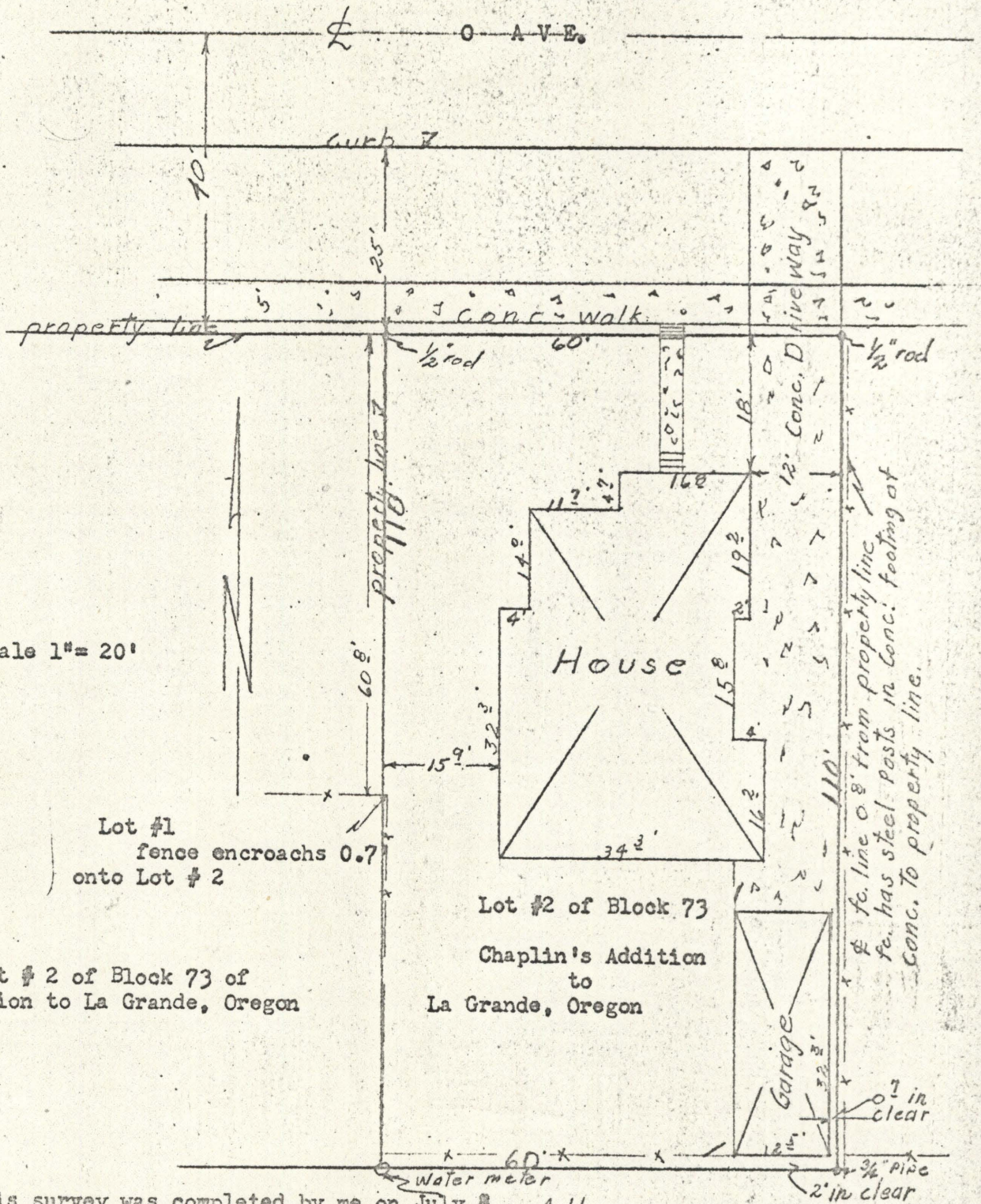

scale 1" = 20'

Lot #1  
fence encroaches 0.7'  
onto Lot #2

Description; Lot # 2 of Block 73 of  
Chaplin's Addition to La Grande, Oregon

Lot #2 of Block 73  
Chaplin's Addition  
to  
La Grande, Oregon

I certify this survey was completed by me on July 8, 1965 and fence line from Lot #1 encroaches onto lot #2 as shown. The described lot does not have any encroachments onto adjoining property.

REGISTERED  
**OREGON**  
 LAND SURVEYOR  
*James G. Voelz*  
 MAY 4, 1956  
**JAMES G. VOELZ**  
 381