

✓ 15-65

59-51

Survey for Clarence D. Wilson
1305 9th St.
La Grande, Oregon

Date March 27, 1965

Corner Monument
North $\frac{1}{4}$ corner of
Section 17, T3S, R38E, W1E

2538 5305

Description:

Beginning at a point on east line of NE $\frac{1}{4}$ of SW $\frac{1}{4}$ of Section 17, T3S, R38E, W1E, said point being south of conc. monument marking north $\frac{1}{4}$ corner of said section 3579 feet. Thence S89°45'W 300 feet; Thence South 150 feet; Thence N89°45'E 300 feet; Thence North 150 feet to point of beginning.

Scale 1" = 100'

The described property is in NE $\frac{1}{4}$ SW $\frac{1}{4}$ of Sec. 17 T3S, R38E, W1E and contains 1.03 acres less road right of way.

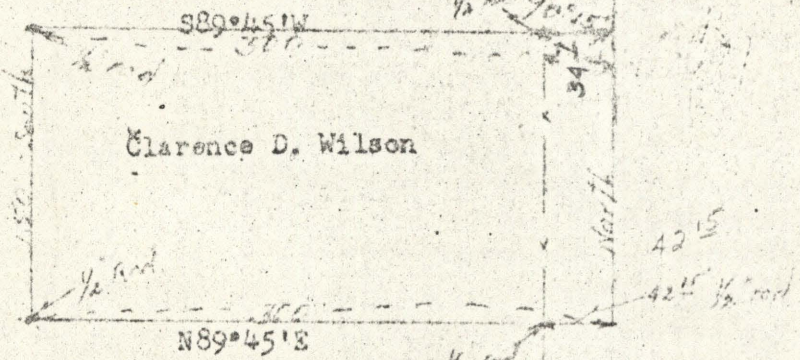

James W. Daily