

13-65

13-65

13-65

Survey for
 James G. Eveson
 &
 Charles A. Snyder
 1121 Adams Ave.
 La Grande, Oregon

Date June 13, 14, 1965

Starting 130 1/2 feet northwesterly from the most southerly corner of Tract "N" of Cogglin's Second addition to the City of La Grande, Oregon Running thence at right angles northwesterly along the line of Adams Ave. a distance of 112 1/2 feet; thence at right angles northeasterly a distance of 114 feet; thence at right angles southwesterly a distance of 112 1/2 feet; thence at right angles southwesterly a distance of 114 feet to the point of beginning. Containing a total of 112 1/2 by 114 ft.

REGISTERED
 OREGON
 LAND TAXOR
 James G. Eveson
 JUNE 4 1956
 JAMES G. VOELZ
 381

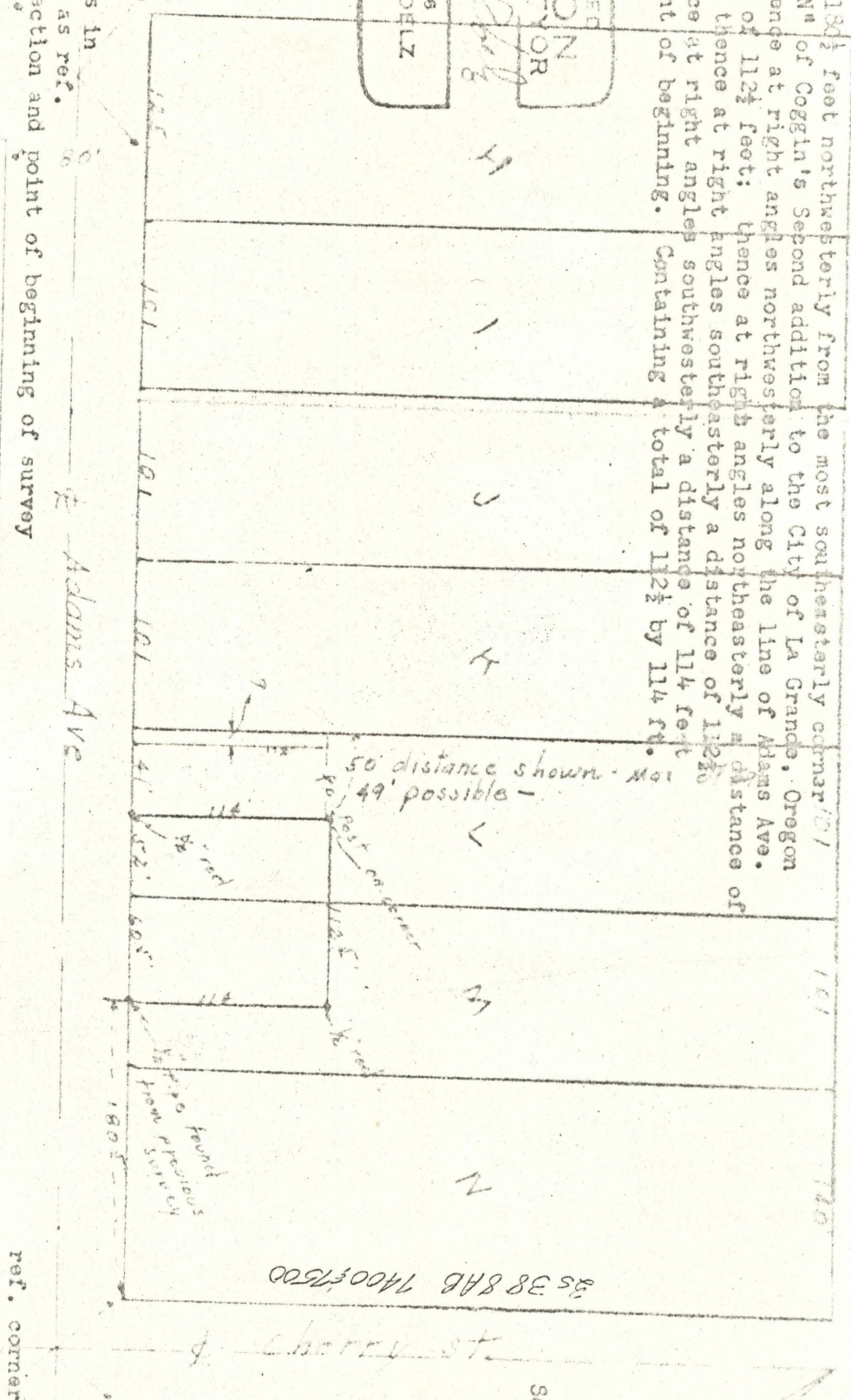

Scale 1"=100'

Lead plugs in
 side walk as ref.
 to intersection and point of beginning of survey

ref. corner destroyed

Adams Ave

35 38 8 AB 1400 ± 7500

Cherry St.

50' distance shown - 49' possible

50' dist on corner

114 feet
112 1/2 feet
114 feet
112 1/2 feet

180°

60°

41'

101'

101'

101'

101'

101'

Maple