

59-21

Survey for Glenn Lester
Rt. #1, Box 254
La Grande, Oregon

Date May 26, 1965

Description; A tract of land bounded and described by starting at a point which is determined by commencing 1117.63 feet south of the northwest corner of the northwest quarter of northeast quarter of Section 3, in Township 3 South, Range 38 East of the Willamette Meridian, and running thence N89°20'E 490 feet to a point on the north side of the road right of way and the true point of beginning; Thence north 85 feet; thence N89°20'E 100 feet; thence south 85 feet; thence S89°20'W 100 feet to point of beginning

N- $\frac{1}{4}$ Corner

35 38 3AB 2102

Island City Highway
1117.63'

1257.63' South NW 1/4
Sec 3, T3S, R-38-E NW 1/4

140'
90'

50' road-

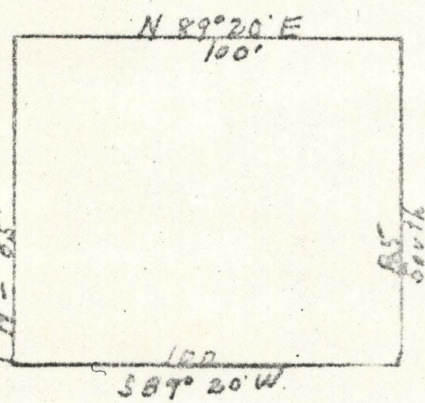

scale 1" = 20'

REGISTERED
OREGON
LAND SURVEYOR
James G. V...
MAY 4, 1965
JAMES G. V...
3815