

59-11

Survey for Glenn Lester  
Rt. #1 Box 254  
La Grande, Oregon

Description; A tract of land bounded and described by starting at a point which is determined by commencing 1117.63 feet south of the northwest corner of the northwest quarter of northeast quarter of Section 3, in Township 3 South, Range 38 East of the Willamette Meridian, and running thence North 89°20' East 130 feet to a point on the north side of the road right of way and the true point of beginning. Thence north 85 feet; thence N89°20'E 90 feet; thence south 85 feet; thence S89°20'W 90 feet to point of beginning.

N - 1/4 Cor

Island City Highway  
1117.63

3532 3113 2101

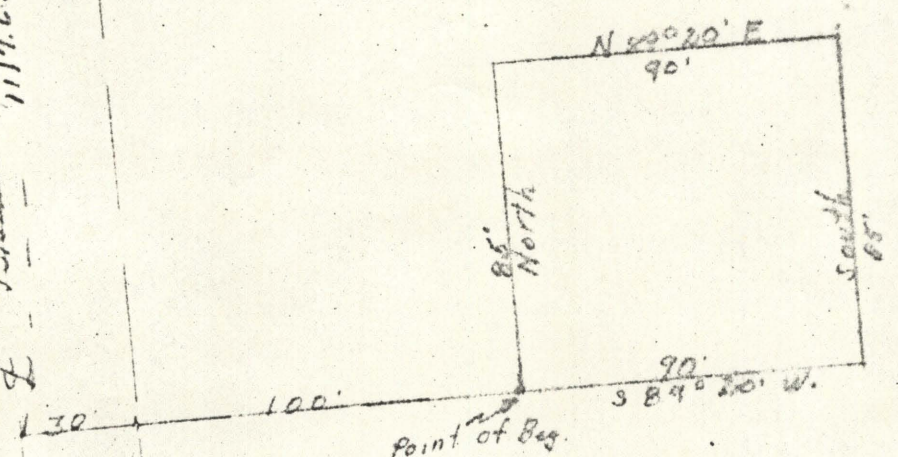

Scale 1" = 50'

1257.63 S. of  
 1117.63 S. of NW NE 4  
 1117.63 S. of N 89°20' E  
 1117.63 S. of N 89°20' E

REGISTERED  
 OREGON  
 LAND SURVEYOR  
*James G. Voelz*  
 MAY 4, 1936  
 JAMES G. VOELZ  
 381