

65-8
8-65

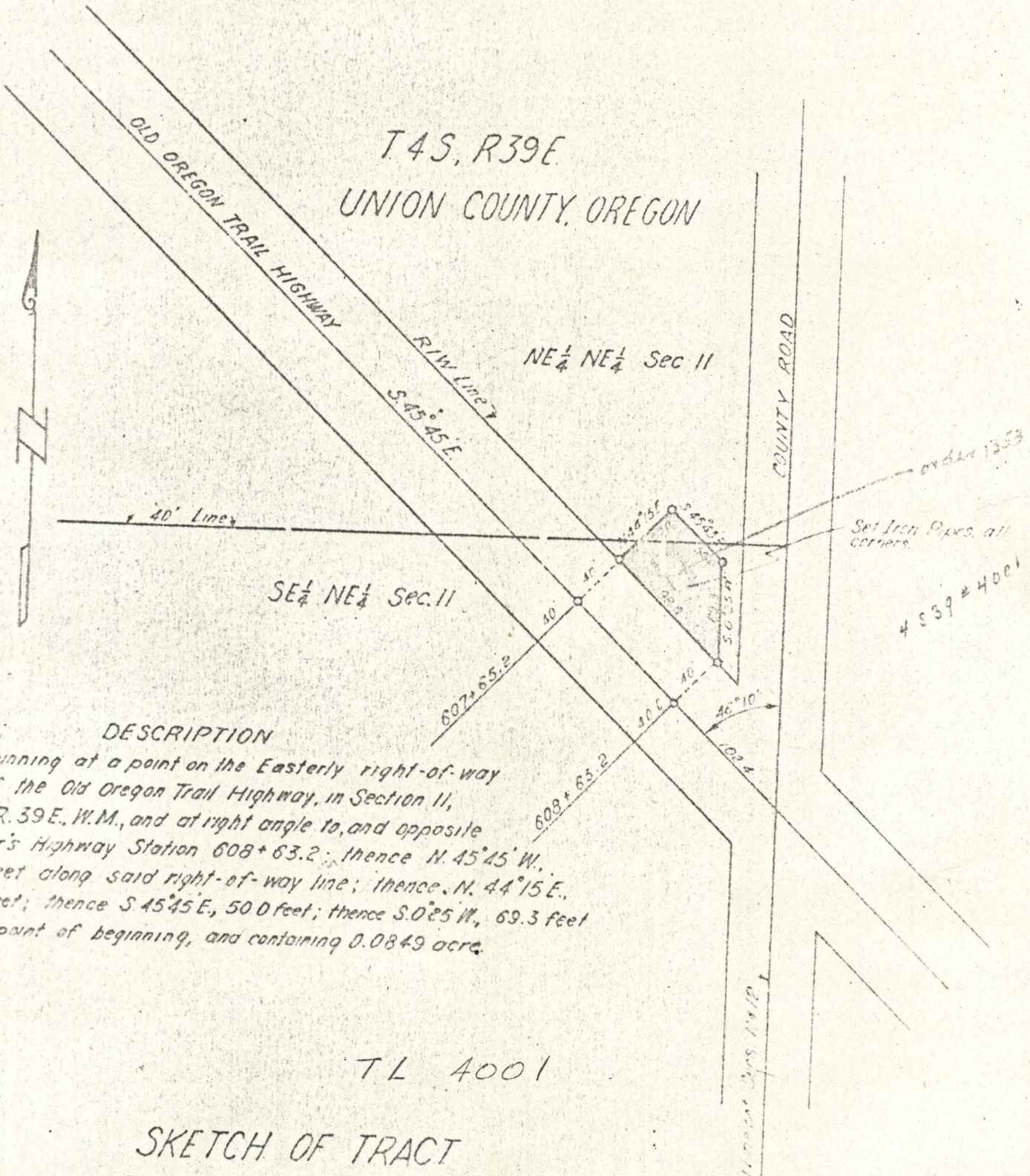

T 4 S, R 39 E
UNION COUNTY, OREGON

NE 1/4 NE 1/4 Sec II

SE 1/4 NE 1/4 Sec. II

DESCRIPTION

Beginning at a point on the Easterly right-of-way line of the Old Oregon Trail Highway, in Section II, T. 4 S., R. 39 E., W.M., and at right angle to, and opposite Engineer's Highway Station 608+63.2; thence N. 45° 45' W., 98.0 feet along said right-of-way line; thence N. 44° 15' E., 50.0 feet; thence S. 45° 45' E., 50.0 feet; thence S. 0° 25' W., 69.3 feet to the point of beginning, and containing 0.0849 acre.

TL 4001

SKETCH OF TRACT
SURVEYED MARCH 15, 1955
SCALE 1" = 100'

8-65