

5-65

Ken Siegrist
Oregon

59-5

March 1965

Concrete monument
north corner Section 17, T3S, R38W.

Description:

Beginning at a point on west line of NW $\frac{1}{4}$ SE $\frac{1}{4}$ of Section 17, T3S, R38W, said point being south 3271 feet from north $\frac{1}{4}$ corner of said section 17. Thence N89°45'E 240 feet; thence N 14°58'W 208.25 feet; thence N18°13'W 171.4 feet; thence S89°45'W 240 feet. thence south 364 feet to point a b. Extending from the above description the west 18 feet which is in road right-of-way.

Description of center line of 10 foot easement for ditch right-of-way (5 feet each side of center line) to spring:-- Point of Beginning of center line of easement is N89°45'E 64 feet from southwest corner and on south boundary of above described property. Thence South 150 W 70 feet; Thence South 70 feet; Thence South 31°E 75 feet; Thence South 16°W 75 feet.

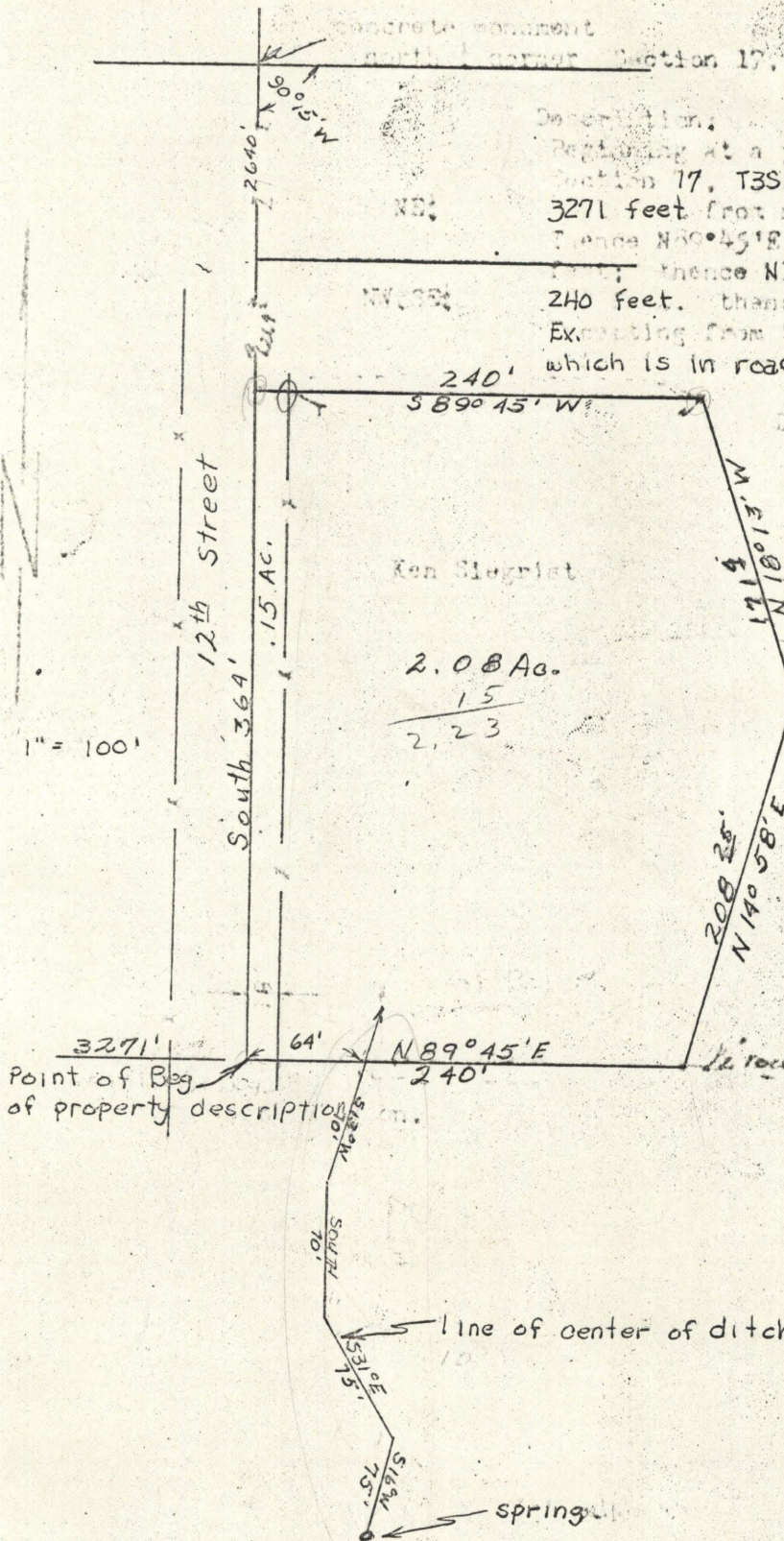

Ken Siegrist
2.08 Ac.
15
2.23

1" = 100'

James H. Abel