

4-65

4-65

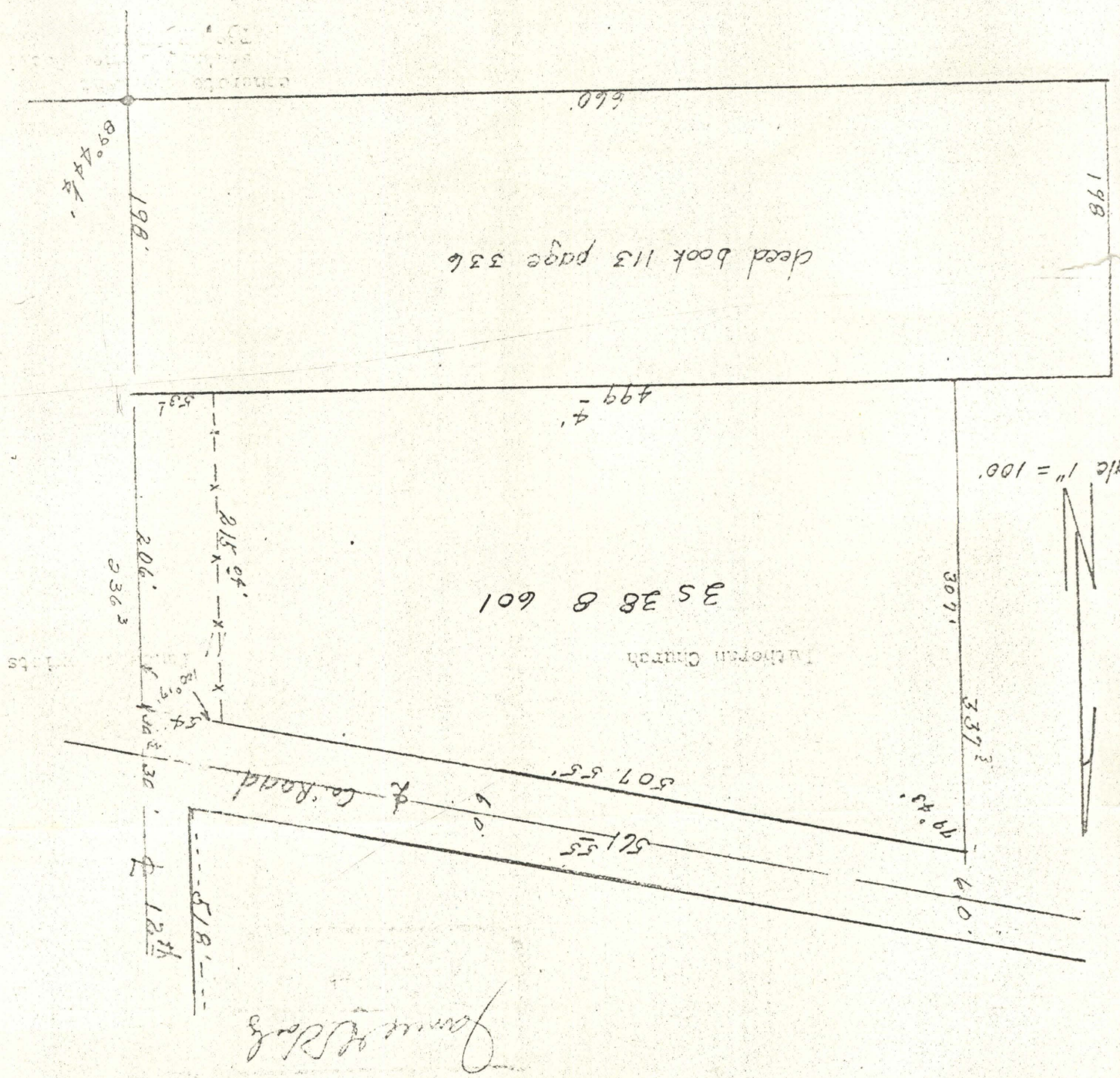

Date of survey January 8, 9, 10, 1965

Description: Beginning 198 ft. north of south & corner of Section 8, T3S, R36E, then west on the north line of property conveyed to Daniel S. Risk and wife by deed 113-336 552.5 ft.; thence north 337.3 feet more-or-less to center of county road; thence southeasterly to a point on which is the intersection of line of center of county road and subdivision line and being north of south & corner said section 471.3 feet; thence south on subdivision line 236.3 feet to point of beginning. Said property situated in SE 1/4 of SW 1/4 of section 8, T3S, R36E and to contain approximately 3 acres excluding road right of way.

Survey for  
 Northwest District of Lutheran Synod  
 G.C. Nilson, Treas.  
 1700 N.E. Knott St.  
 Portland, Oregon 97212  
 (subdivision of Alvin R. Kaiser Property)