

1-65

59-1

Survey for John Jambura
La Grande, Oregon

Date-- November 6, 1964

Description:

The west 150 ft. of Tract E of Romig's Addition to La Grande, Oregon

3638600 13901

Scale 1" = 30'

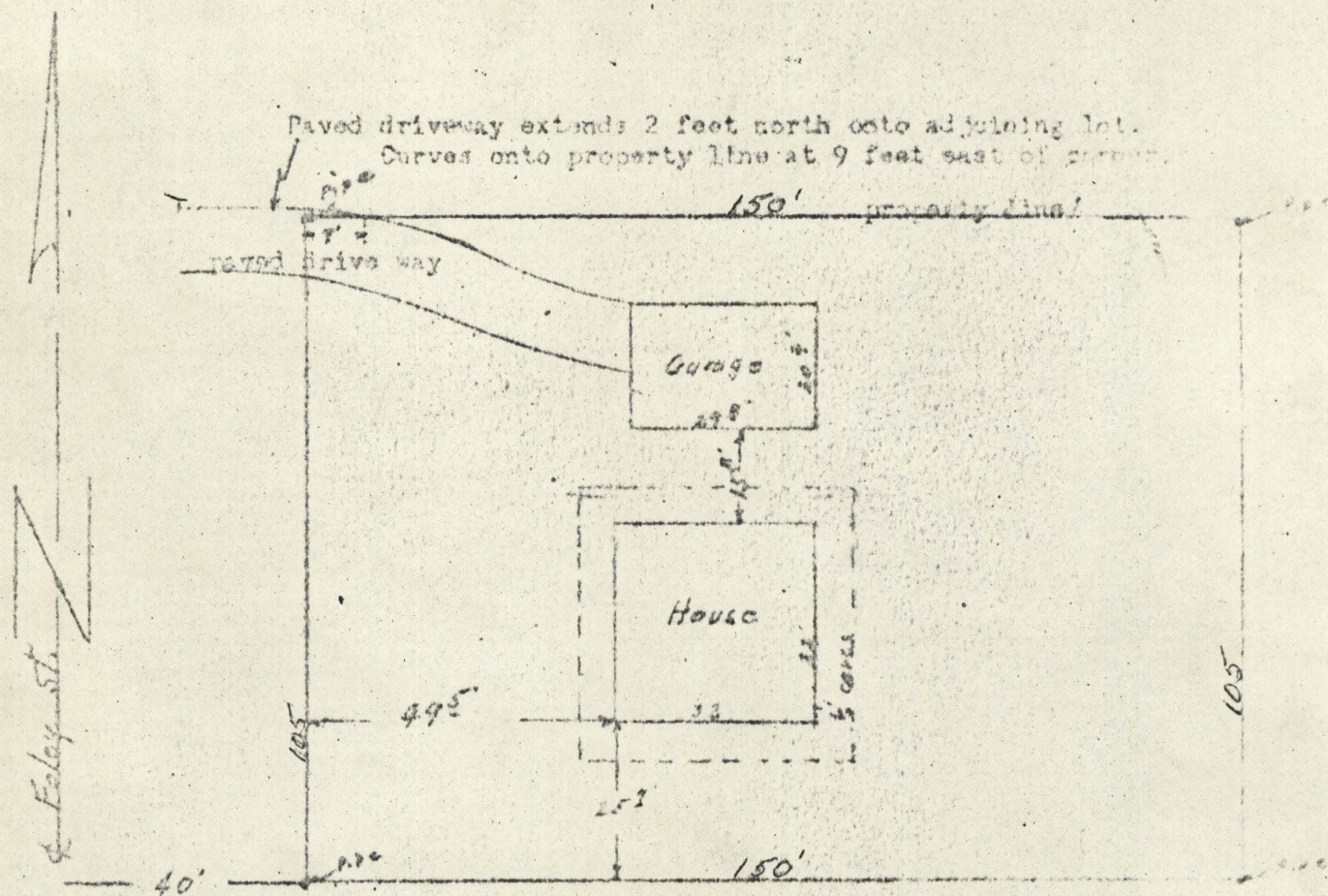

I certify this survey was completed by me on date shown and accuracy of north edge of paved driveway is noted. There are no encroachments onto adjoining property onto surveyed property. Sewer easements are shown.

REGISTERED
OREGON
LAND SURVEYOR

James C. [Signature]
JAMES C. [Name]