

49-05

49-05

Survey for
Robert Wiles
Elgin, Oregon

April, 1, 1965

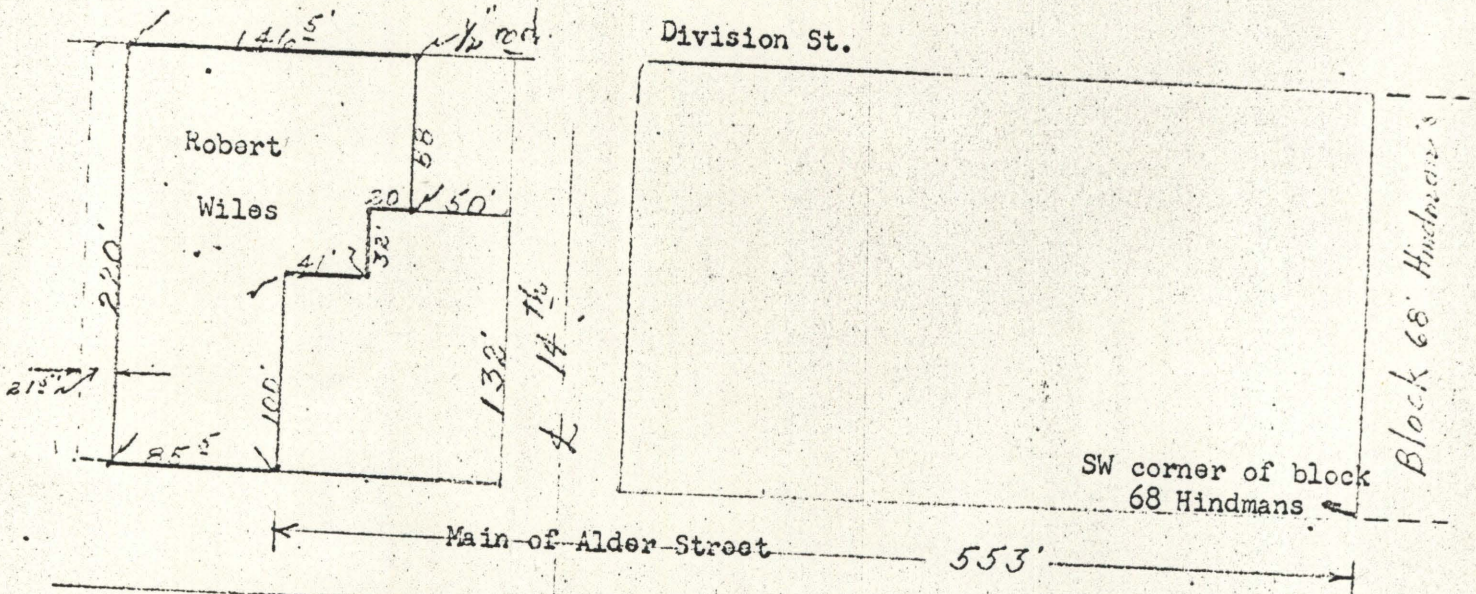

Description;

Beginning 553 feet west of South West corner of Block 68 of Hindmans addition to Elgin, Oregon.;

Thence west 85.5 feet;

Thence north 220 feet;

Thence east 146.5 feet;

Thence south 88 feet;

Thence west 20 feet;

Thence south 32 feet;

Thence west 41 feet;

Thence south 100 feet to point of beginning.

This description is made to and compiled from previous deeds;

Ref to deed in Book 137 Pg. 354 and deed in Book 136 Pg. 651;

Jamuel C. ...

49-05 #