

4764

4764

Survey of Lot 6 of Block 63 of Chaplin's Addition to La Grande, Oregon

Date: July 10, 1964

Sanctuary & Fern
FEDER AVE

Washington
A. Greenway

Intersections
Ties

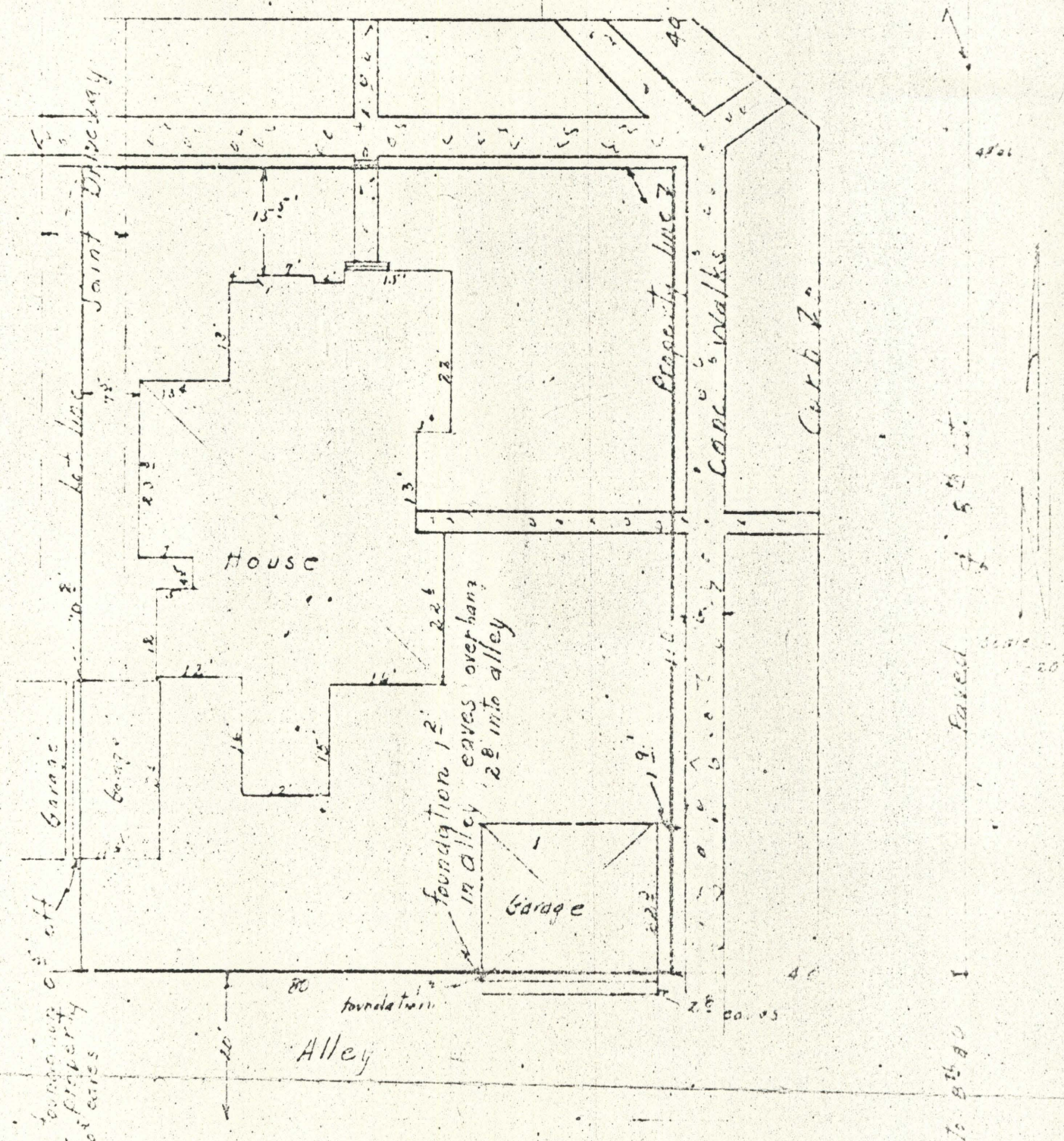

I certify this plat was prepared from field survey and that there are encroachments from surveyed property onto adjoining property as noted. There are no encroachments from adjoining property on to surveyed property.

PLAT

Surveyed by

DATE

11/1/64