

44-64

C. Hansen

44-64

Survey for Dave Larson
La Grande, Oregon

H.F. & J.F. Taylor
to
Dave Larson

Date November 10, 1964

north $\frac{1}{4}$ corner Section 18
T-3-S. R-38-EWM

Description: Beginning at a point which is $S14^{\circ}39'25''W$
1089.96 feet from the North $\frac{1}{4}$ Corner of Section 18, T-3-S.
R-38-EWM; thence $S3^{\circ}27'15''E$ 262.9 feet more-or-less
to the sub-division line and south boundary of NE $\frac{1}{4}$ NW $\frac{1}{4}$
of said section; thence $N89^{\circ}19'15''W$ 108.75 feet;
thence $N7^{\circ}20'E$ 77.2 feet. thence $N24^{\circ}13'45''E$ 203 feet
point of beginning. Said tract contains approximately
0.38 Acres.

1089.96
1089.96
25.14

1089.96
1089.96
1320

REGISTERED
OREGON
LAND SURVEYOR
James G. Voeltz
MAY 4, 1953
JAMES G. VOELTZ
381

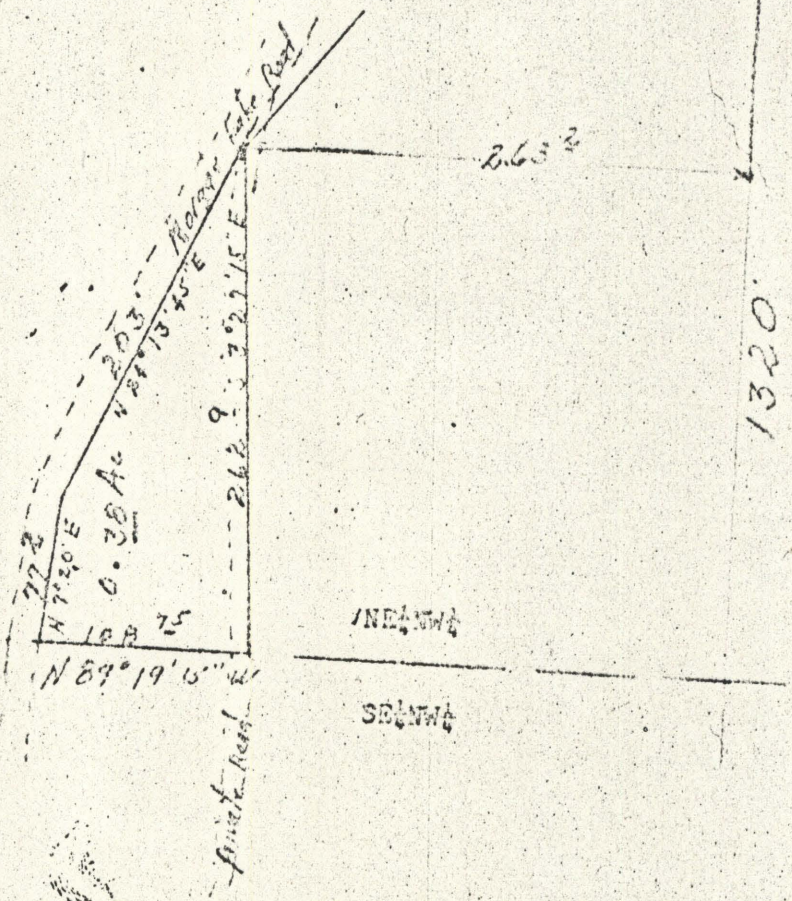

44-64